

COTTONWOOD FLATS ESTATES
A NORMAN RURAL CERTIFICATE
OF SURVEY SUBDIVISION
 PART OF THE SE1/4 OF SECTION 9, T9N, R2W, I.M.
 NORMAN, CLEVELAND COUNTY, OKLAHOMA
COS 2021-

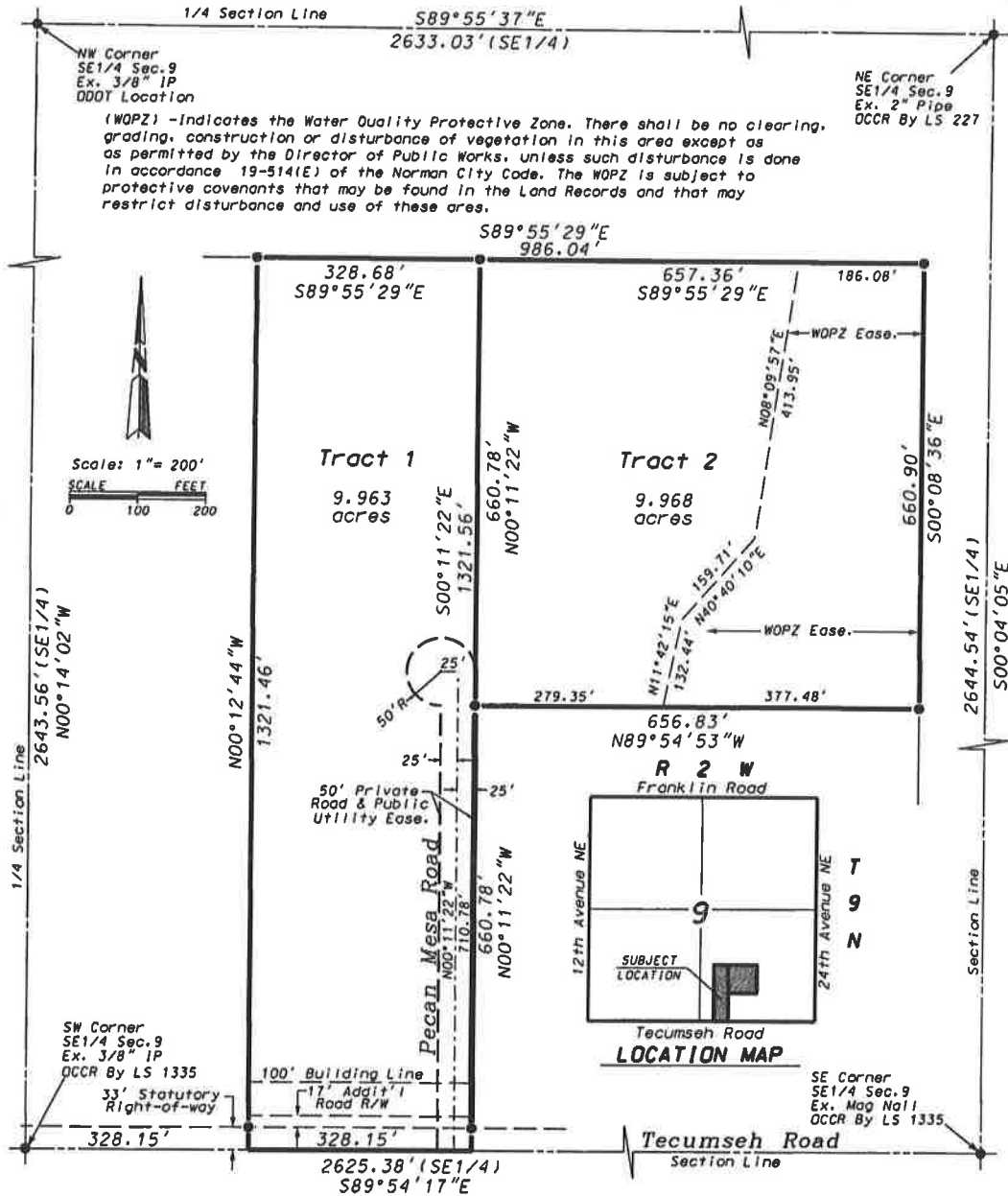

NOTE:
 Bearings shown are based on a Bearing of $589^{\circ}54'17''E$ between existing monuments on the South line of the SE1/4 of Section 9, T9N, R2W, I.M. Norman, Cleveland County, Oklahoma.

- (●) - Indicates Existing 1/2" Iron Pin Or Monument As Noted Hereon.
- (○) - Indicates Set 1/2" Iron Pin With Plastic Cap Marked "Pollard PLS 1474" Or Set PK Nail With Shiner Marked "P&W Surveying CA 2380".
- (OCCR) - Indicates Oklahoma Certified Corner Record on File With The Oklahoma Department of Libraries, Archives Division.

POLLARD & WHITED SURVEYING, INC.

2514 Tee Drive Norman, OK 73069
 405-366-0001 Off.
 405-443-8100 Cell

CA 2380 exp. 6-30-21 t1mapsurveying.com

Cottonwood Flats Estates	
Norman Rural Certificate of Survey Subdivision	
Part SE1/4 of Section 9, T9N, R2W, IM	
Norman, Cleveland County, Oklahoma	
May 20, 2021	Drawn By: T. Pollard
9-9n2w.dgn	Sheet 1 of 7