

Item 5a and 5b

PINE CREEK ADDITION, PUD

¼ mile east of Porter on north side of Tecumseh Road

PROTEST MAP AND LETTER

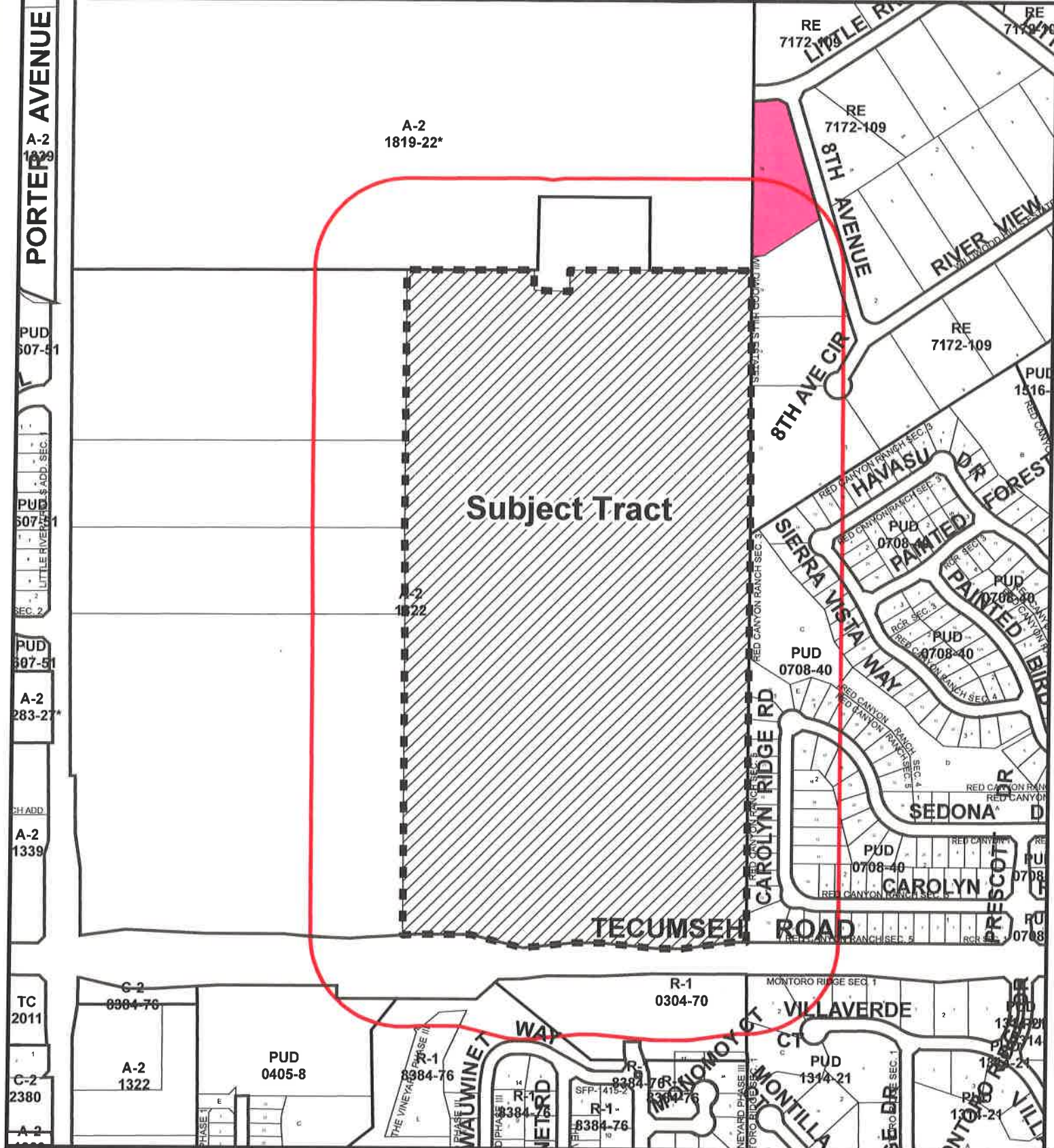

Protest Map





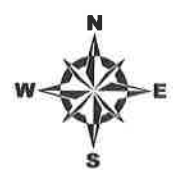

1.9% Protest Within Notification Area

Map Produced by the City of Norman
Geographic Information System.
The City of Norman assumes no
responsibility for errors or omissions
in the information presented.



0 250 500 Feet

June 10, 2021

-  Subject Tract
-  Notification Area
-  Protest
-  Protest Outside Notification Area

Norman Planning Commission
P.O. Box 370
Norman, OK 73070

May 24, 2021

To Whom It May Concern,

My address for the past twenty years is 4208 8th Ave NE, Norman OK 73071. I received a notice of request for rezoning dated May 19, 2021. My property is located directly east of the sewer lift station shown on the included location map drawing.

My concern is flooding of my property. I have emailed a few pictures taken on April 28, 2021 of the creek behind my house. On that day the creek was running completely full. I also took pictures of the two tin horns located under the road to the lift station and both were running full. I am concerned about the increase of runoff caused by this proposed housing development. It all runs downhill and that leads to my property. I am counting on city government to protect my property from flooding caused by an overloaded drainage system.

Sincerely,



Preston Collins
4208 8th Ave NE
Norman, OK 73071

FILED IN THE OFFICE
OF THE CITY CLERK
ON 5/26/21 - RW







