

20 YEAR-GRANT OF EASEMENT
City of Norman

Know all men by these presents:

That the STATE OF OKLAHOMA, acting by and through the OFFICE OF MANAGEMENT AND ENTERPRISE SERVICES, on behalf of the J.D. McCarty Center, for and in consideration of the sum of One Dollar (\$1.00), receipt of which is hereby acknowledged, and for and upon other good and valuable considerations, do hereby grant, bargain, sell and convey unto the City of Norman, a municipal corporation, a public utility easement and right-of-way over, across, and under the following described real estate and premises situated in the City of Norman, Cleveland County, Oklahoma, the following described land to wit:

A strip, piece or parcel of land lying in part of the NE¼, Section 28, Township 9 North, Range 2 West, I.M., Cleveland County, Oklahoma. Said parcel of land being described by metes and bounds as follows:

Commencing at the Southeast corner of said NE¼, thence N89°43'47" W along the South line of said NE¼ a distance of 33.00 feet to a point on the present West right-of-way line of 24th Avenue NE, said point being the point of beginning, thence continuing N 89°43'47" W along said South line of the NE¼ a distance of 17.00 feet, thence N 02°59'59" E a distance of 300.34 feet to a point on said present West right-of-way line, thence S 00°14'41" E along said present West right-of-way line a distance of 300.01 feet to said point of beginning.

Containing 2,550 square feet or 0.06 acres, more or less.

All bearings contained in this description are based on the Oklahoma State Plane Coordinate System and are not astronomical bearings.

With the right of ingress and egress to and from the same, for the purpose of surveying, laying out, constructing, maintaining, and operating a public roadway, drainage structure or utility.

PUBLIC ROADWAY, DRAINAGE AND UTILITIES

To have and to hold the same unto the said city, its successors, and assigns as set forth herein.

Signed and delivered this _____ day of _____, 20 ____.

OFFICE OF MANAGEMENT AND ENTERPRISE SERVICES

Melissa Milburn, Director

REPRESENTATIVE ACKNOWLEDGEMENT

STATE OF OKLAHOMA, COUNTY OF OKLAHOMA, SS:

Before me, the undersigned, a Notary Public in and for said County and State, on this _____ day of _____, 20 __, personally appeared Melissa Milburn, Director, to me known to be the identical person(who executed the foregoing grant of easement and acknowledged to me that she executed the same as her free and voluntary act and deed for the uses and purposes therein set forth.

WITNESS my hand and seal the day and year last above written.

My Commission Expires: _____ Notary Public: _____

Approved as to form and legality this _____ day of _____, 20 ____.

City Attorney

Approved and accepted by the Council of the City of Norman, this _____ day of _____, 20 ____.

Mayor

ATTEST:

City Clerk
SEAL:

MATCH LINE

TEMP. RW (25.2)

L6	S 89°45'19" W - 33.00'
L7	S 89°45'19" W - 5.04'
L8	N 00°14'41" W - 28.00'
L9	S 89°45'19" W - 11.96'
L10	N 00°14'41" W - 76.00'
L11	N 89°45'19" E - 11.96'
L12	N 00°14'41" W - 30.00'
L13	N 89°45'19" E - 5.04'
L14	S 00°14'41" E - 134.00'

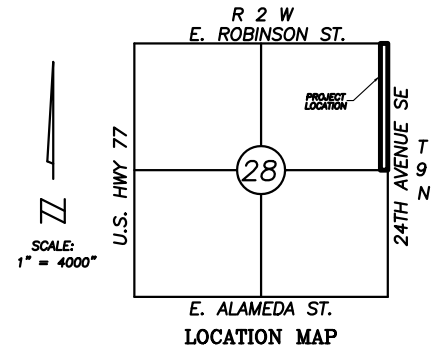

TEMP. RW (25.1)

L1	S 89°45'19" W - 33.00'
L2	S 89°45'19" W - 15.00'
L3	N 00°14'41" W - 50.00'
L4	N 89°45'19" E - 15.00'
L5	S 00°14'41" E - 50.00'

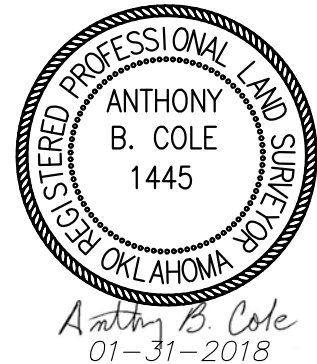
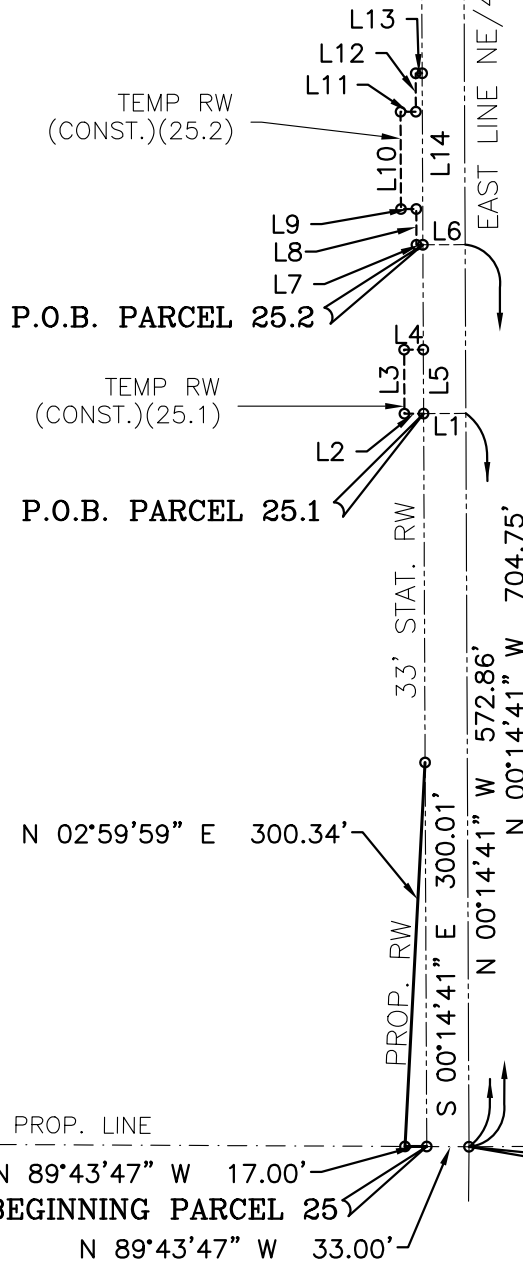

SOUTH LINE NE/4 & PROP. LINE

PINNACLE

CONSULTING MANAGEMENT GROUP, INC
4516 N.W. 36TH STREET, Ste 100
OKLAHOMA CITY, OK 73122
PH (405) 879-0600 Fax (405) 604-4627
CA 6117 Expires 6-30-19

24TH AVE SE WIDENING
CITY OF NORMAN,
CLEVELAND COUNTY,
OKLAHOMA

PARCEL 25, 25.1,
& 25.2

Drawn By: ABC	Scale: 1"=150'
Checked By: BJG	Date: 01/31/18
Project No.: 29300(04)	Sheet 1 of 2