

Lot Split Exhibit

This survey made for the benefit of:
Peter Petromilli

Subject Property's Location:
103 W. Apache Street
Norman, Oklahoma 73069

Parent Tract Description:
Lots Five (5) and Six (6), Block Two (2) of D.L. LARSH'S FIRST ADDITION, to the City of Norman, Cleveland County, Oklahoma, according to the recorded plat thereof.

Proposed East Tract Description:
The Easterly 73 feet of Lots Five (5) and Six (6), Block Two (2) of D.L. LARSH'S FIRST ADDITION, to the City of Norman, Cleveland County, Oklahoma, according to the recorded plat thereof.

Proposed West Tract Description:
The Westerly 57 feet of Lots Five (5) and Six (6), Block Two (2) of D.L. LARSH'S FIRST ADDITION, to the City of Norman, Cleveland County, Oklahoma, according to the recorded plat thereof.

BASIS OF BEARING:
True North
(per GPS Observation)

UNIT OF MEASURE: U.S. Foot

DRAWING SCALE: 1" = 40'

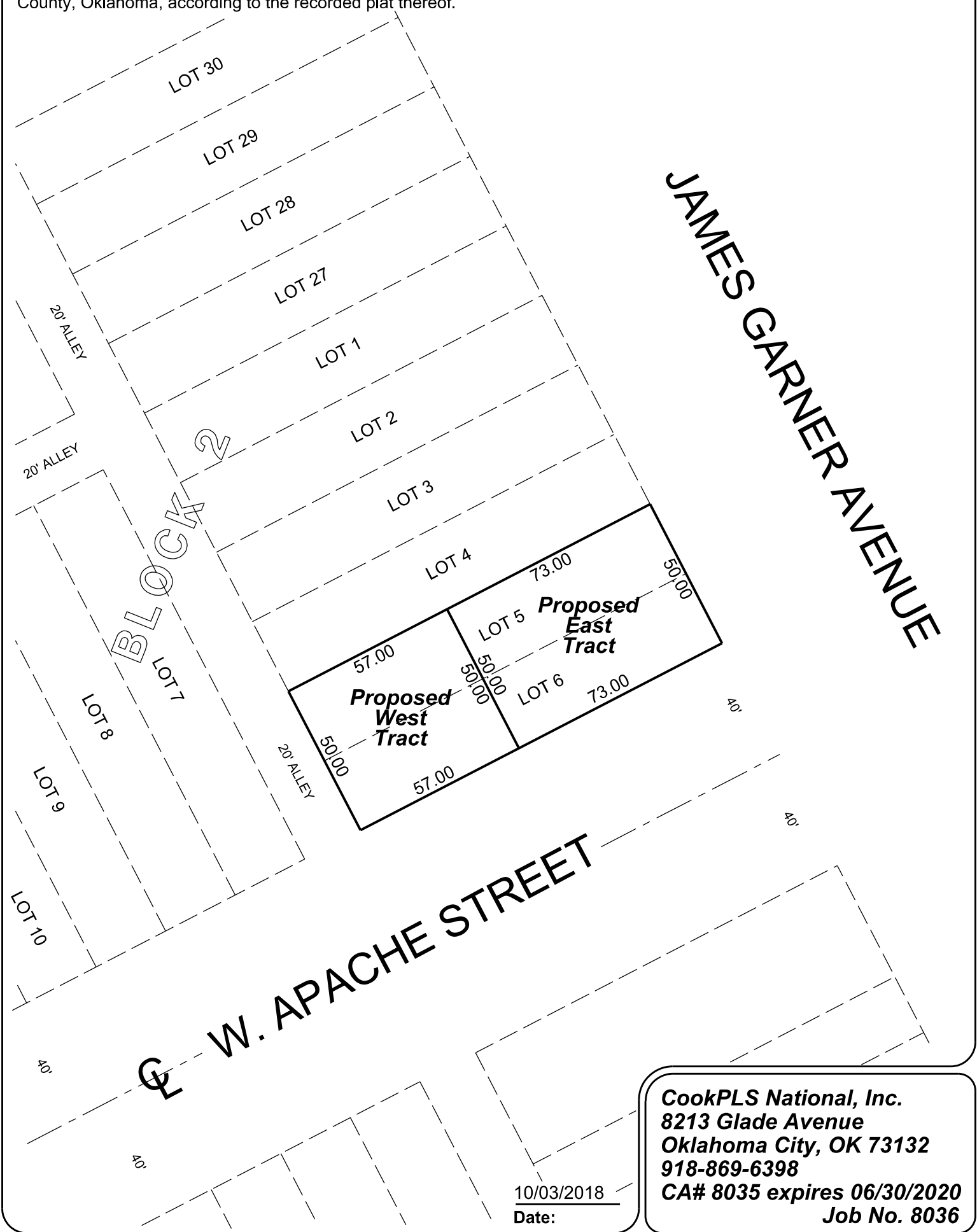
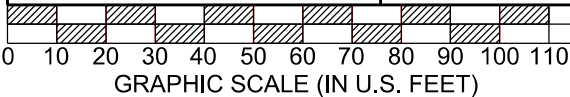
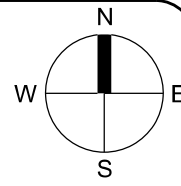

CookPLS National, Inc.
8213 Glade Avenue
Oklahoma City, OK 73132
918-869-6398
CA# 8035 expires 06/30/2020
Job No. 8036

10/03/2018
Date: