

UTILITY WARNING:  
THE UNDERGROUND UTILITIES SHOWN HAVE BEEN LOCATED FROM RECORD DOCUMENTS OR FIELD LOCATIONS BY THE OPERATOR. THE SURVEYOR MAKES NO GUARANTEE THAT THE UNDERGROUND UTILITIES SHOWN COMPRISE ALL SUCH UTILITIES IN THE AREA EITHER IN SERVICE OR ABANDONED. THE SURVEYOR FURTHER DOES NOT WARRANT THAT THE UNDERGROUND UTILITIES SHOWN ARE IN THE EXACT LOCATION INDICATED ALTHOUGH THE SURVEYOR DOES CERTIFY THAT THEY ARE LOCATED AS ACCURATELY AS POSSIBLE FROM THE INFORMATION AVAILABLE. THE SURVEYOR HAS NOT PHYSICALLY LOCATED THE UNDERGROUND UTILITIES.

UTILITY ELEVATIONS AND SIZES MAY HAVE BEEN MEASURED UNDER ADVERSE FIELD CONDITIONS. UPON EXPOSING THE UTILITY, ELEVATIONS AND LINE SIZES SHOULD BE VERIFIED BY THE CONTRACTOR PRIOR TO CONSTRUCTION. CONTRACTOR SHOULD VERIFY CRITICAL ELEVATIONS USING THE BENCHMARK PROVIDED BY THE SURVEYOR OR ENGINEER. ANY DISCREPANCIES SHOULD BE IMMEDIATELY BROUGHT TO THE ENGINEER'S AND SURVEYOR'S ATTENTION.

GENERAL NOTE:  
PROTECT SURROUNDING (EXISTING) STRUCTURES/RAILINGS THAT ARE NOT IN THE IMMEDIATE PATH OF THE PROPOSED STORM IMPROVEMENTS.

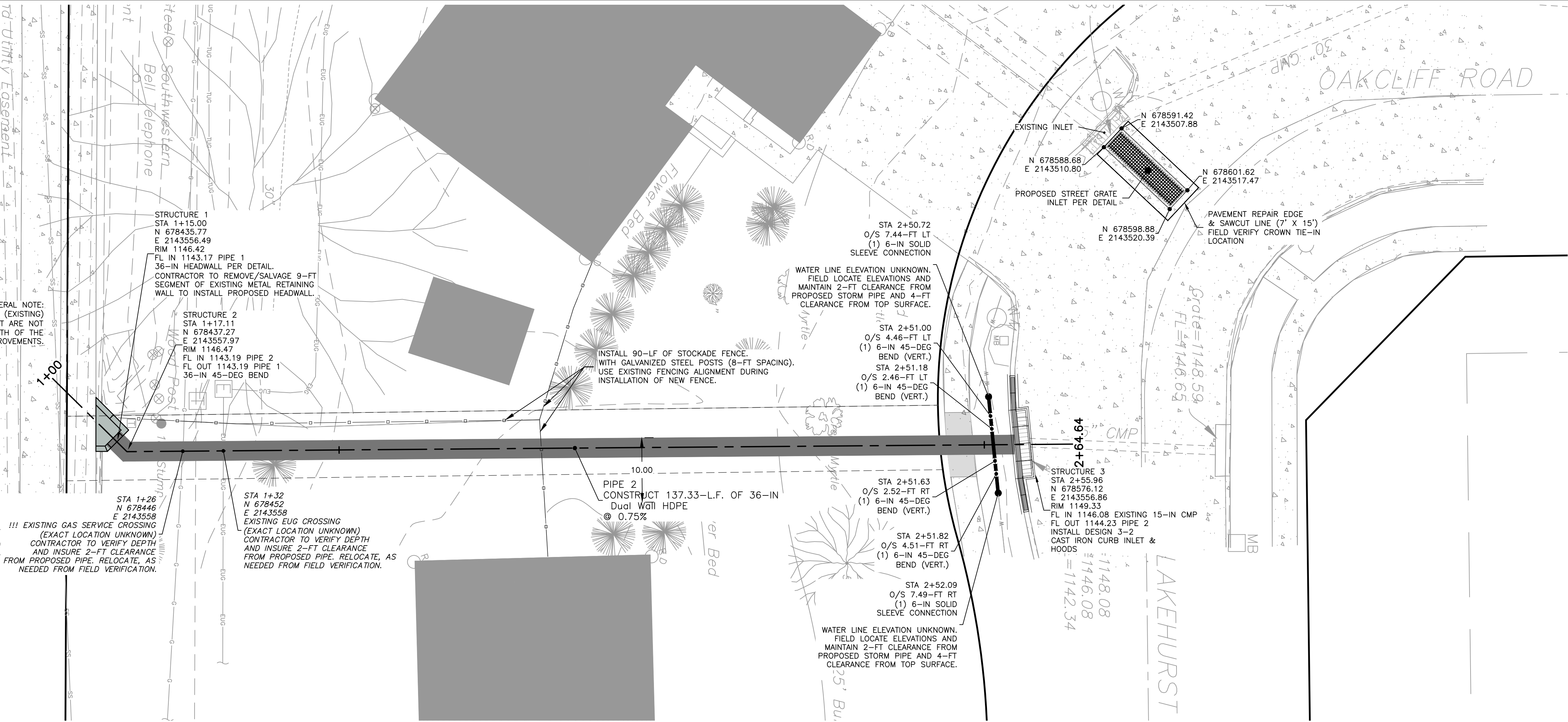

## PROPOSED 36-IN STORM PIPE PROFILE

HORIZONTAL SCALE: 1" = 10'  
VERTICAL SCALE: 1" = 2'  
VERTICAL EXAGGERATION: x5

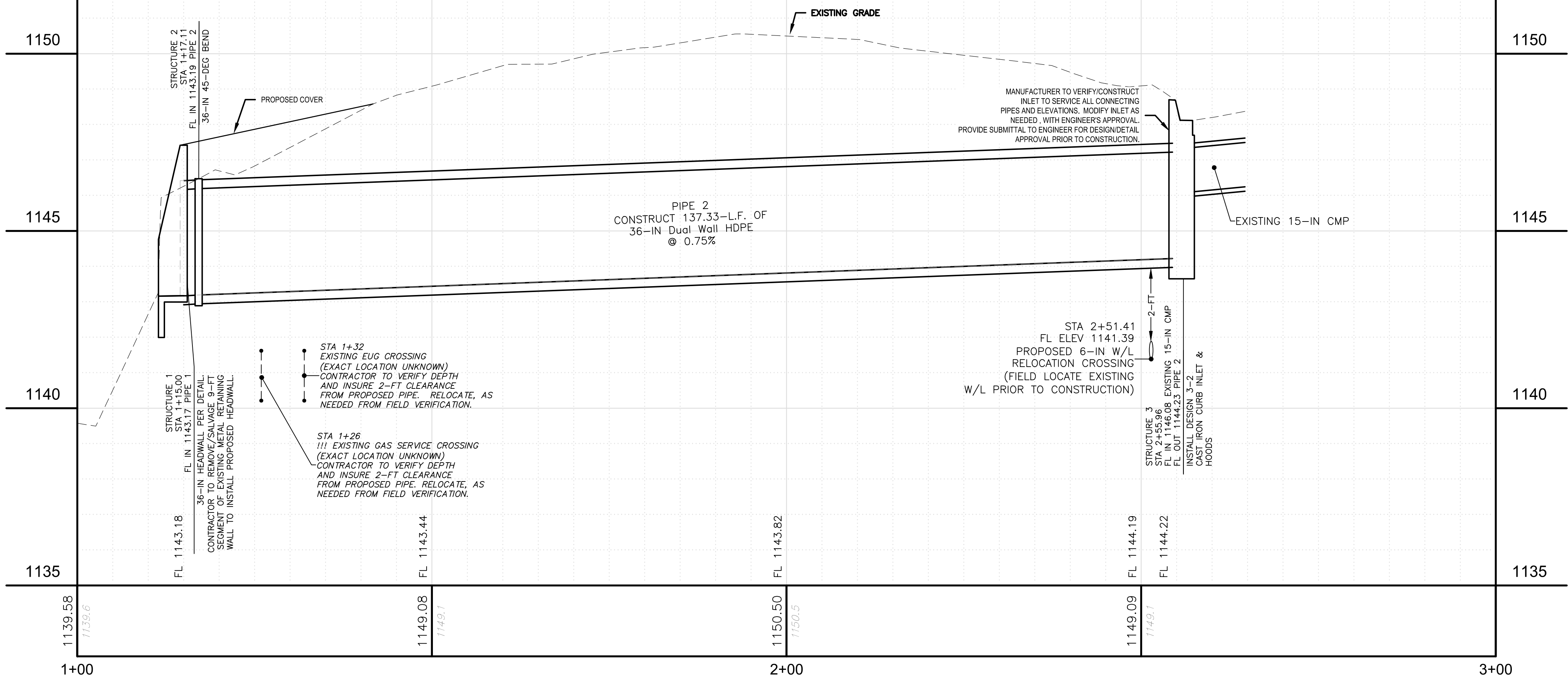

No.	Description	Date
-----	-------------	------

KEY PLAN

SIGNATURE/SEAL

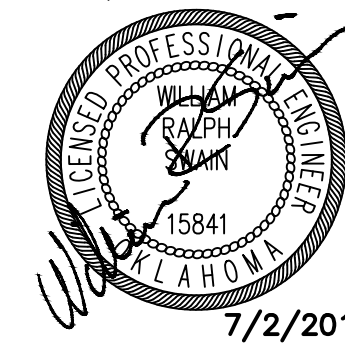

PROJECT

LAKEHURST  
DRIVE DRAINAGE  
IMPROVEMENTS

LOCATION:  
LAKEHURST DRIVE  
NORMAN, OK  
PREPARED FOR:  
CITY OF  
NORMAN

DRAWING TITLE

STORM PLAN AND  
PROFILE

Project No.	CONC171700
Drawn By	RS
Checked By	WRS
Date	7.2.2018
Scale	AS SHOWN
Issued For	REVIEW
Drawing No.	

4

**CARDINAL**  
ENGINEERING  
An ENVIRONMENTAL CLEAN Company  
525 Central Park Drive, Suite 402  
Oklahoma City, OK 73105  
Phone 405.842.1066  
Fax 405.843.4687  
3700 West Robinson St., Suite 200  
Norman, OK 73072  
Phone 405.579.0655  
Fax 405.701.5208  
http://www.cardinalengineers.com  
CA# 7110, expiration date 06.20.2020