

GRANT OF EASEMENT

City of Norman

Know all men by these presents:

That **JEFFREY DUANE MARR-REV LIV TRT UND ½ INT-TRTEE AND KATHRYN LYNEA MARR-REV LIV TRT UND ½ INT-TRTEE**, for and in consideration of the sum of One Dollar (\$1.00), receipt of which is hereby acknowledged, and for and upon other good and valuable considerations, do hereby grant, bargain, sell and convey unto the City of Norman, a municipal corporation, a public utility easement and right-of-way over, across, and under the following described real estate and premises situated in the City of Norman, Cleveland County, Oklahoma, the following described land to wit:

A tract of land lying in the Northeast Quarter (NE/4) of Section Twenty-Two (22), Township Nine (9) North, Range Three (3) West of the Indian Meridian, Norman, Cleveland County, Oklahoma more particularly described as follows:

COMMENCING at the Northwest Corner of said Northeast Quarter (P.O.C.);

THENCE S 89°57'16"E, along the north line of said Northeast Quarter, a distance of 50.00 feet;

THENCE S 00°24'48"W, parallel with the west line of said Northeast Quarter, a distance of 50.00 feet to the POINT OF BEGINNING (P.O.B.);

THENCE S 45°13'46"W a distance of 35.47;

THENCE N 00°24'48" E a distance of 25.00 feet;

THENCE S 89°57'16"E a distance of 25.00 feet to the POINT OF BEGINNING (P.O.B.).

Bearings based on Short Form Plat for Marr Estates, part of the NE/4, Sec. 22, T9N, R3W, I.M. in Norman, Cleveland County, Oklahoma.

With the right of ingress and egress to and from the same, for the purpose of surveying, laying out, constructing, maintaining, and operating a public roadway, drainage structure or utility.

PUBLIC ROADWAY, DRAINAGE AND UTILITIES

To have and to hold the same unto the said city, its successors, and assigns forever.

Signed and delivered this 18th day of September, 2018.

(OWNER NAME) by:

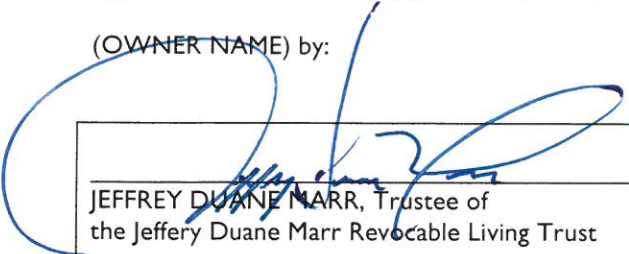
JEFFREY DUANE MARR, Trustee of
the Jeffery Duane Marr Revocable Living Trust

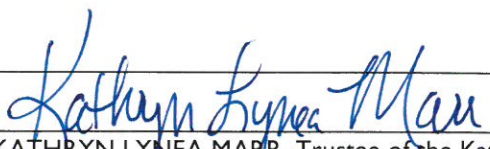
KATHRYN LYNEA MARR, Trustee of the Kathryn Lynea
Marr Revocable Living Trust

REPRESENTATIVE ACKNOWLEDGEMENT

STATE OF OKLAHOMA, COUNTY OF CLEVELAND, SS:

Before me, the undersigned, a Notary Public in and for said County and State, on this 6 day of September, 2018, personally appeared Jeffrey Duane Marr, Trustee of the Jeffery Duane Marr Revocable Living Trust and Kathryn Lynea Marr, Trustee of the Kathryn Lynea Marr Revocable Living Trust, to me known to be the identical persons who executed the foregoing grant of easement and acknowledged to me that they executed the same as their free and voluntary act and deed for the uses and purposes therein set forth.

WITNESS my hand and seal the day and year last above written.

My Commission Expires:

6/20/22

Notary Public:

Trisha ParentApproved as to form and legality this 19 day of September, 2018.Beth Luckala

City Attorney

Approved and accepted by the Council of the City of Norman, this _____ day of _____, 2018.

Mayor

ATTEST:

City Clerk

SEAL:

EASEMENT EXHIBIT

Rock Creek Road & Grand View Ave.
Marr Estates, NE/4, Sec. 22, T9N, R3W, I.M.
Norman, Cleveland County, Oklahoma

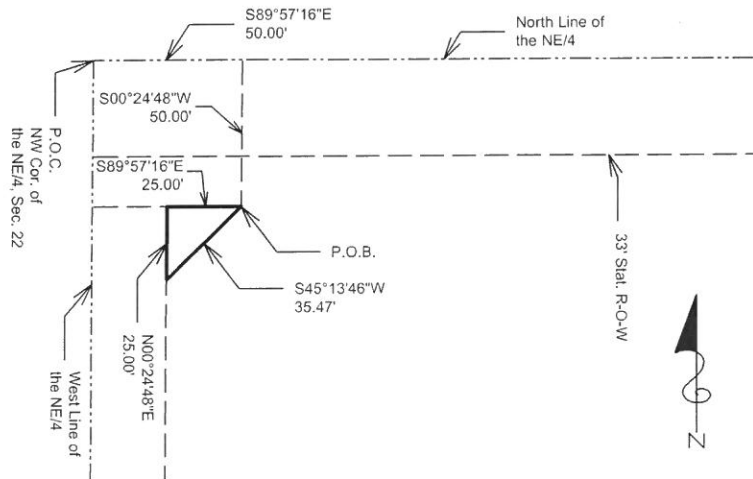
**LEGAL DESCRIPTION:**

A tract of land lying in the Northeast Quarter (NE/4) of Section Twenty-Two (22), Township Nine (9) North, Range Three (3) West of the Indian Meridian, Norman, Cleveland County, Oklahoma more particularly described as follows:

COMMENCING at the Northwest Corner of said Northeast Quarter (P.O.C.);

THENCE S 89°57'16\"E, along the north line of said Northeast Quarter, a distance of 50.00 feet;

THENCE S 00°24'48\"W, parallel with the west line of said Northeast Quarter, a distance of 50.00 feet to the POINT OF BEGINNING (P.O.B.);

THENCE S 45°13'46\"W a distance of 35.47 feet;

THENCE N 00°24'48\"E a distance of 25.00 feet;

THENCE S 89°57'16\"E a distance of 25.00 feet to the POINT OF BEGINNING (P.O.B.).

Bearings based on Short Form Plat for Marr Estates, part of the NE/4, Sec. 22, T9N, R3W, I.M. in Norman, Cleveland County, Oklahoma.

Legend

— Subject Easement
- - - Existing Right-of-Way / Easement
- - - Section Line
- - - Quarter Section Line

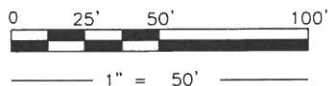

NOTE: THIS IS NOT A LAND OR BOUNDARY SURVEY PLAT,
AND IS NOT TO BE RELIED UPON FOR THE ESTABLISHMENT
OF FENCE, BUILDING OR OTHER FUTURE IMPROVEMENT LINES

**CITY OF NORMAN - PUBLIC WORKS - ENGINEERING**

201 W. GRAY, BLDG. A, NORMAN, OK 73069
P.O. BOX 370, NORMAN, OK 73070
Phone: (405) 366-5461
Fax: (405) 366-5418
www.normanok.gov/city/public-works-engineering

Date: 08/28/2018

Drawn by: BW

Approved by: BW

Scale: AS SHOWN

CITY OF NORMAN EASEMENT EXHIBIT

Rock Creek Rd. & Grand View Ave.
MARR ESTATES, NE/4 SEC. 22, T9N, R3W, I.M.
NORMAN, CLEVELAND COUNTY, OKLAHOMA