

PLAT CORRECTION EXHIBIT "B" FOR:
FINAL PLAT OF EASTPARK CROSSING, SECTION II
 A PLANNED UNIT DEVELOPMENT

A PART OF THE SOUTHEAST QUARTER (SE/4), SECTION 29, T 9 N, R 2 W, I.M., NORMAN, CLEVELAND COUNTY, OKLAHOMA

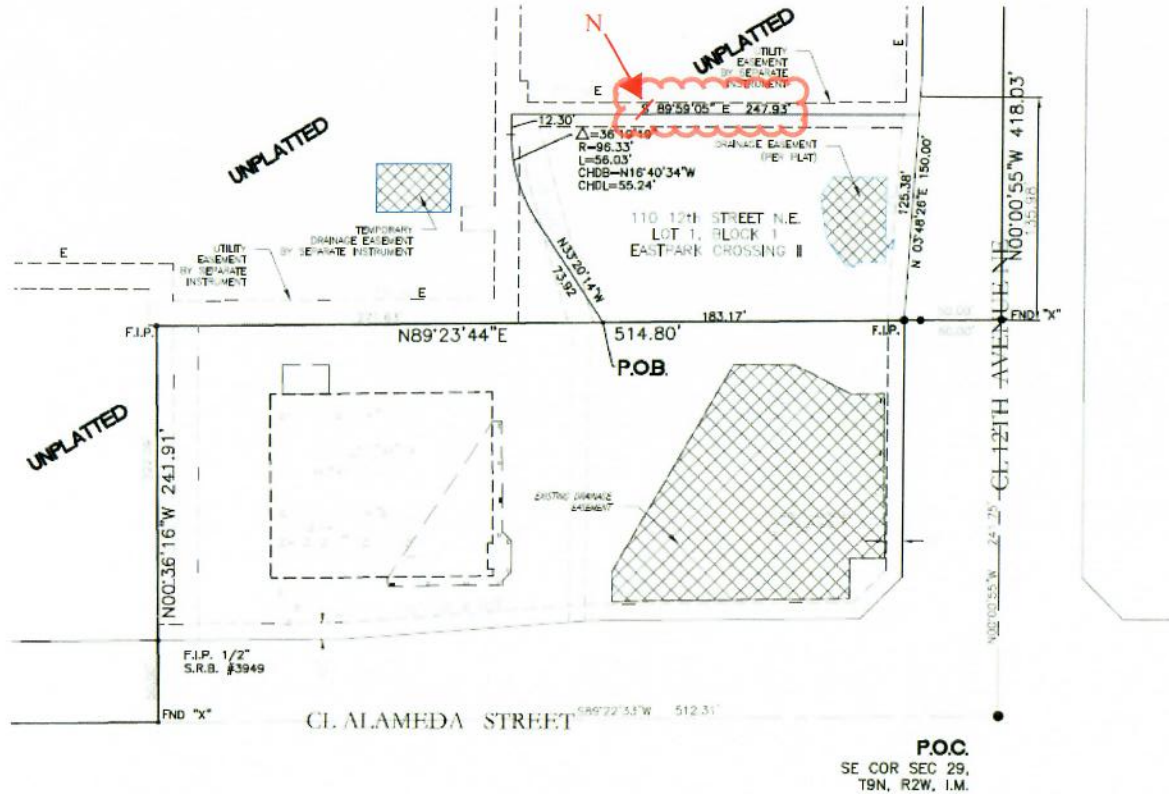

LOT 1, BLOCK 1 LEGAL DESCRIPTION:

A tract of land located in the Southeast Quarter (SE/4) of Section Twenty-nine (29), Township Nine (9) North, Range Two (2) West of the Indian Meridian, Norman, Cleveland County, Oklahoma, being more particularly described as follows:

Commencing at the Southeast Corner of said Southeast Quarter (SE/4), thence South 89°22'33" West along the south line of said Southeast Quarter (SE/4) for a distance of 512.31 feet, thence North 00°36'16" West for a distance of 241.91', thence North 89°23'44" East a distance of 271.63 feet to the Point of Beginning; thence North 33°20'14" West to a point on a non-tangent curve to the right, said curve having a radius of 96.33 feet, central angle of 36°19'19", a chord bearing of North 16°40'34" West, and a chord distance of 55.24 feet thence along the arc of said curve for a distance of 56.03 feet, thence North 00°00'55" West a distance of 12.30 feet, thence South 89°59'05" East a distance of 247.93, thence South 03°48'26" West a distance of 125.38 feet, thence South 89°23'44" West a distance of 183.17 feet to the Point of Beginning. Said tract contains 28,270.53 square feet or 0.65 acres more or less.

North