

SEC 15  
T9N R1W

SEC 14  
T9N R1W

SEC 22  
T9N R1W

SEC 23  
T9N R1W

PARCEL #	OWNER	AREA
1	PHILLIP ALLEN AND PAMELA GRACE HILLMAN	0.64 AC.
1.1	PHILLIP ALLEN AND PAMELA GRACE HILLMAN	0.02 AC.
2	IVAN G. AND DOROTHY C. TEEL	0.16 AC.

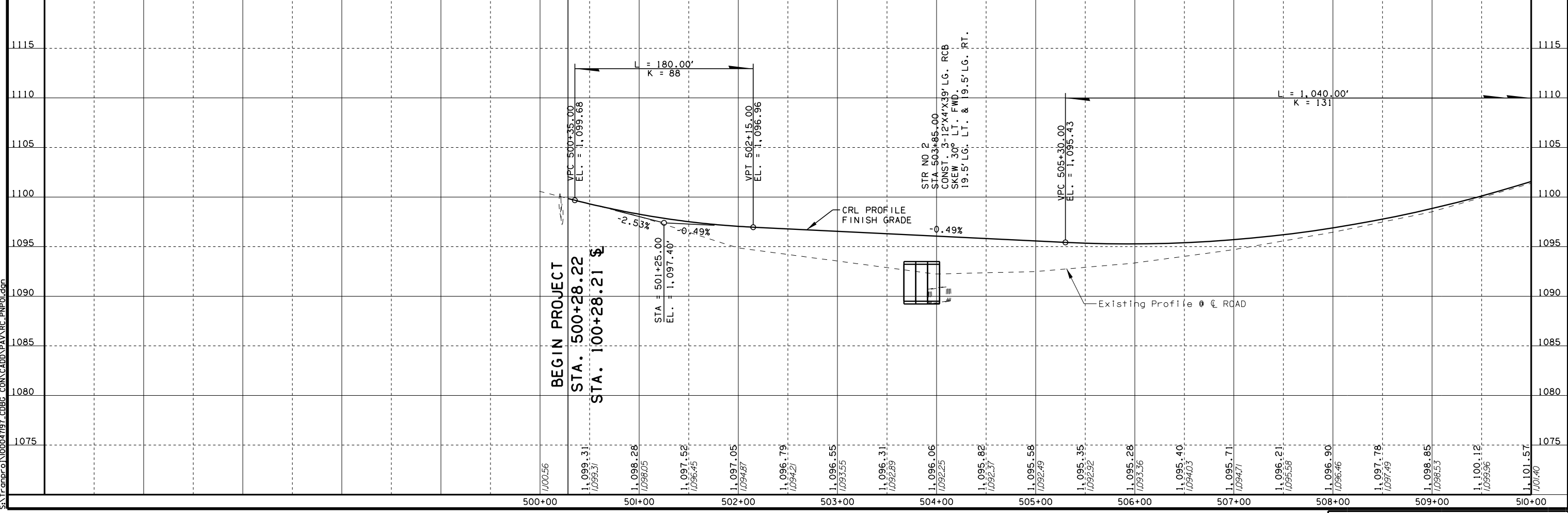
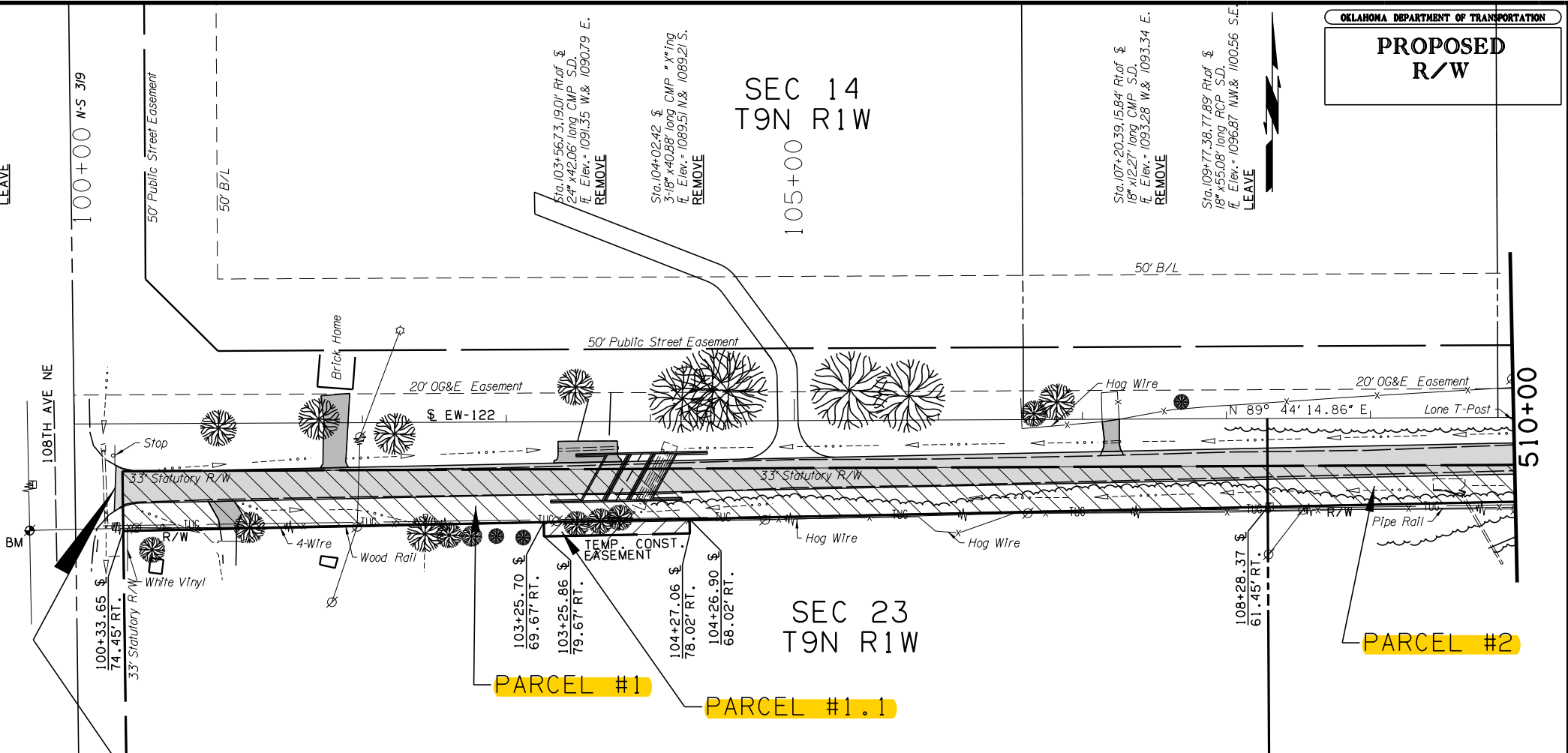

6:47:05 AM  
 S:\Trainers\10004787\_CDBG\_CON\ADD\PAV\RC\_P\PP01.dgn

**PROPOSED R/W**

PARCEL #	OWNER	AREA
3	EUGENE RAY WASHAM	0.13 AC.
4	DONNA L. BRADY	0.10 AC.
5	ROBERT DOUGLAS AND ALICE CHERRY ROOT	0.09 AC.
6	ADDISON L. AND JACQUEL INE F. WOODWARD	0.08 AC.
7	ANDREW A. AND LESLIE M. BOND	0.06 AC.

SEC 14  
T9N R1W

SEC 23  
T9N R1W

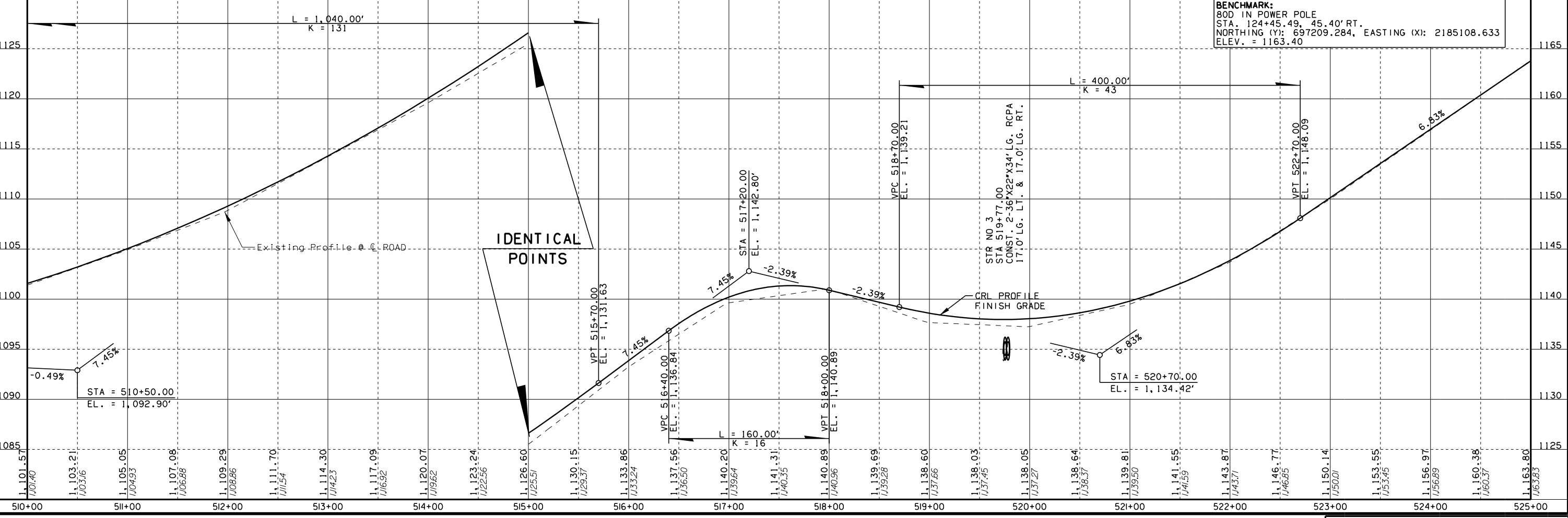
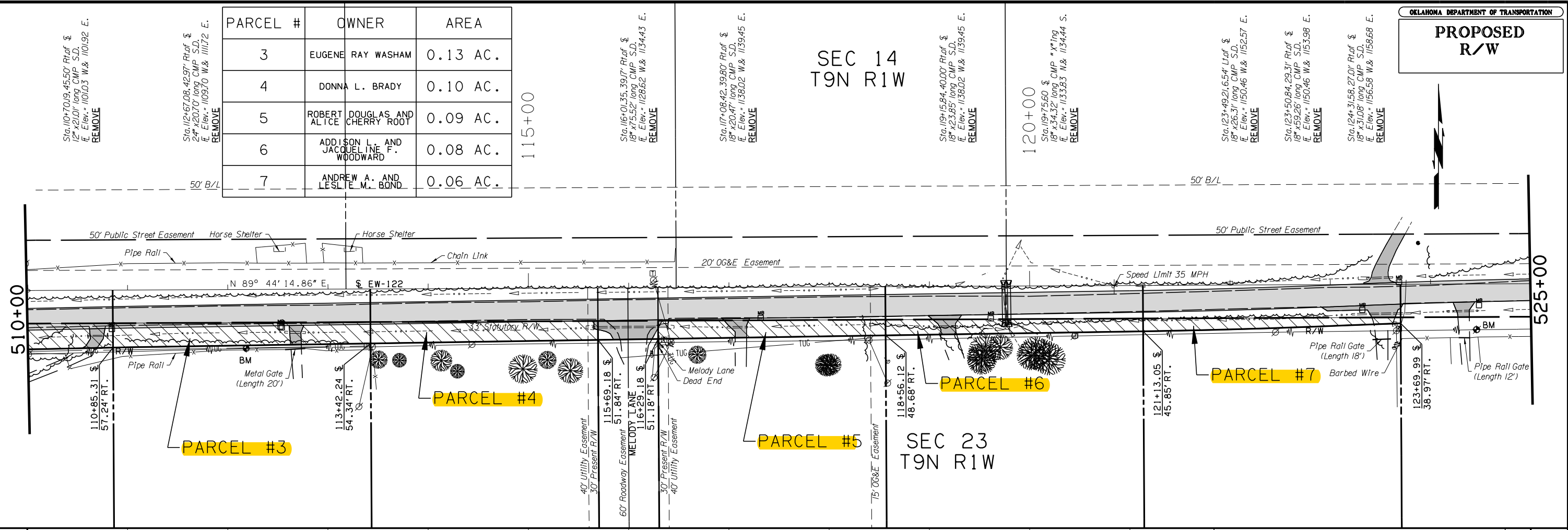

**BENCHMARK:**  
80D IN POWER POLE  
STA. 124+45.49, 45.40' RT.  
NORTHING (Y): 697209.284, EASTING (X): 2185108.633  
ELEV. = 1163.40

6/4/2017 AM 10:20:06  
S:\Tran\c10004787\_CDBG\_CONC.ADD.PAV.RC.PP02.dgn