

# HISTORIC PRESERVATION SURVEY INVENTORY FORM

## ----- TYPE ALL ENTRIES.

1. PROPERTY NAME: NORMAN, OKLAHOMA

2. RESOURCE NAME: \_\_\_\_\_

3. ADDRESS: 434 Chaut auqua

4. CITY: NORMAN

5. VICINITY: YES (yes or no)

6. COUNTY: CLEVELAND

7. BLOCK: 1

8. LOT: 9

9. PLAT NAME: Ross's Addition

10. SECTION: N/A

11. TOWNSHIP: N/A

12. RANGE: N/A

-----

13. RESOURCE TYPE: B Building

14. HISTORIC FUNCTION: 01A Single dwelling

15. CURRENT FUNCTION: Same

16. AREA(S) OF SIGNIFICANCE: 030 Architecture

17. SIGNIFICANCE: Contributing to the Chautauqua District

18. DOCUMENTATION SOURCES: Sanborn Insurance Maps, 1944, 1925

-----

19. NAME OF PREPARER: MEACHAM WEISIGER ASSOCIATES  
709 Chautauqua, Norman, Ok. 73069  
405 - 321 - 6221

20. SURVEY PROJECT: CITY OF NORMAN, OKLAHOMA

21. DATE OF PREPARATION: AUGUST, 1988

22. PHOTOGRAPHS: YES YEAR 1988 (only one view available)

BUILDING CONSTRUCTION DESCRIPTION:

23. ARCHITECT/BUILDER: \_\_\_\_\_
24. YEAR BUILT: Ca. 1922
25. ORIGINAL SITE? Yes DATE MOVED \_\_\_\_\_ FROM WHERE \_\_\_\_\_
26. ACCESSIBLE? Yes
27. ARCHITECTURAL STYLE: 65 Bungalow/Craftsman
28. FOUNDATION MATERIAL: 54 Quarried concrete
29. ROOF MATERIAL: 63 Asphalt shingle
30. WALL MATERIAL: 21 Weatherboard (clapboard)
31. WINDOW TYPE: Double hung, 5/1
32. WINDOW MATERIAL: 20 Wood
33. DOOR TYPE: Not visible
34. DOOR MATERIAL: Not visible
35. EXTERIOR FEATURES: Screened front porch
36. INTERIOR FEATURES: N/A
37. DECORATIVE DETAILS: Second story clad in wood shingles
38. CONDITION OF RESOURCE: Poor
39. DESCRIPTION OF RESOURCE: Present and historic: Gabled roof;  
two stories with one-half basement; no chimney; full facade  
porch; no columns
- Alterations: None
40. COMMENTS: \_\_\_\_\_
42. PLACEMENT: \_\_\_\_\_

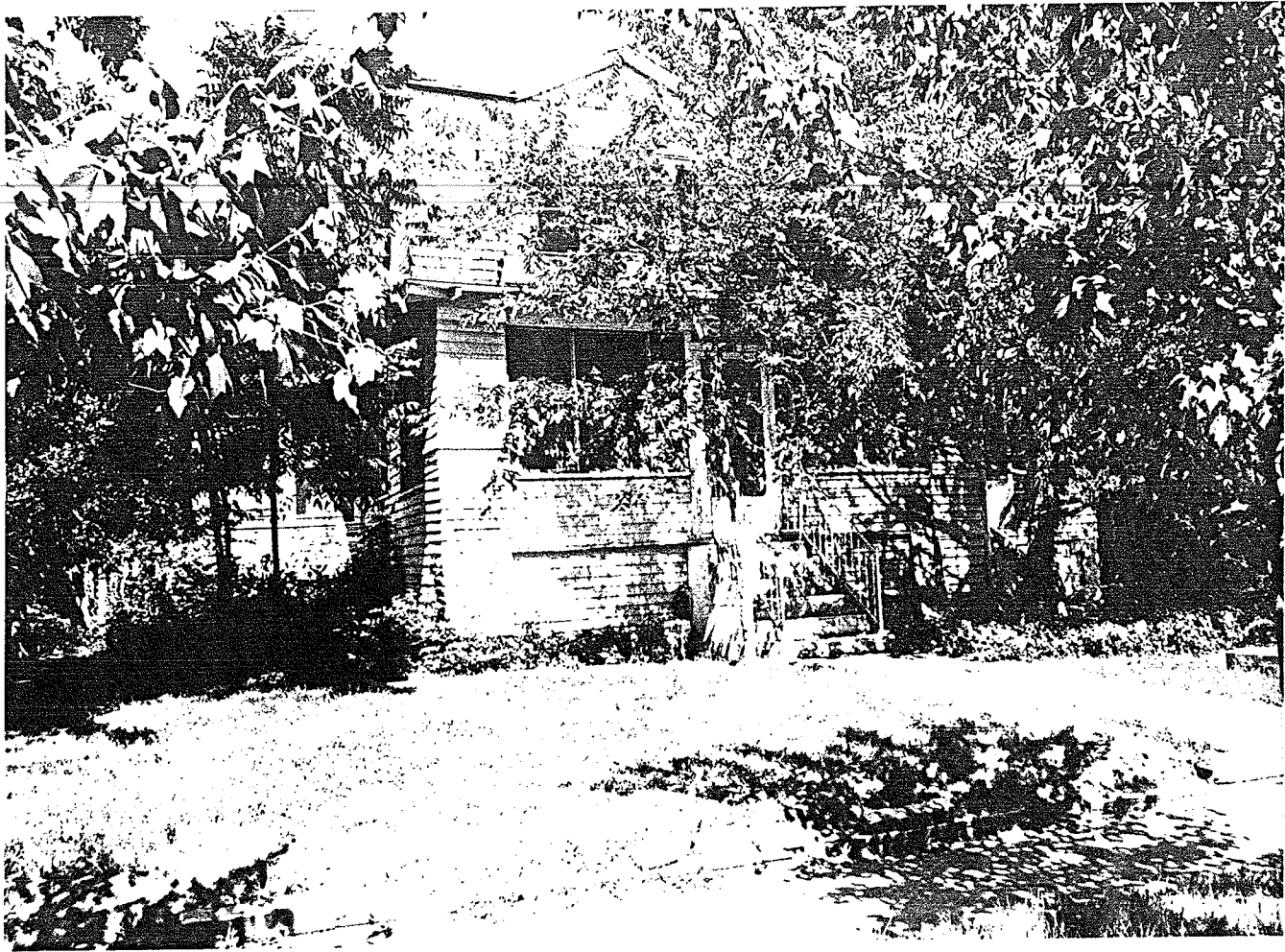

United States Department of the Interior  
National Park Service

NATIONAL REGISTER OF HISTORIC PLACES  
REGISTRATION FORM

=====

1. Name of Property

=====

historic name Chautauqua Historic District

other names/site number

=====

2. Location

=====

street & number Roughly bounded by West Symmes Street on north, South Elm Ave  
on east, West Lindsey Street on south and South Flood Avenue on west  
not for publication N/A city or town Norman  
vicinity N/A State Oklahoma code OK county Cleveland  
code 027 zip code 73069

434 South Chautauqua Avenue. Ca. 1920. Colonial Revival. This contributing, two-story, weatherboard and wood shingles single dwelling has an asphalt-covered, side-gambrel roof with cross-gables and a decorative concrete block foundation. The wood windows are vertical, four- and five-over-one, hung. The wood door is glazed paneled. The partial porch has been screened. Setback on the south side is a sun porch topped by a wood balustrade, creating a second floor porch area. Decorative details include double and triple windows. To the rear is a single car, weatherboard garage with a front-gabled, asphalt-covered roof and a paneled overhead door.