

# STELLA HILLS ESTATES

A NORMAN RURAL CERTIFICATE OF SURVEY SUBDIVISION  
PART OF THE SOUTH HALF (S1/2) OF SECTION 32, T10N, R1E, I.M.  
NORMAN, CLEVELAND COUNTY, OKLAHOMA

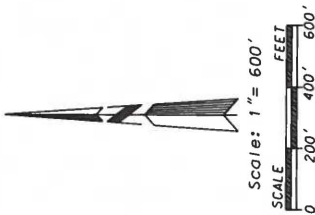
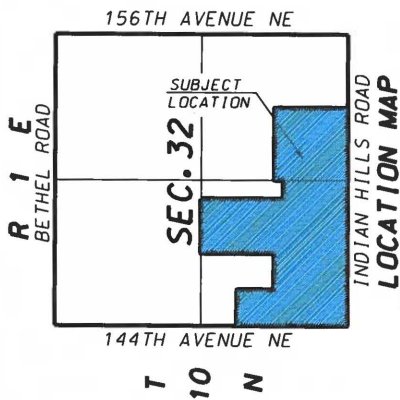

**NOTE:**  
Bearings Shown are Based on an Arbitrary Bearing of S89°34'22"E Between Existing Monuments at the Southwest and the Southeast Corners of the SW1/4 of Section 32, T10N, R1E, I.M.  
(●) - Indicates Existing 3/8" Iron Pin Or Monument As Noted.  
(○) - Indicates Set 1/2" Iron Pin With Plastic Cap Marked "PLS 1474" OR Set PK Nail.  
( ) - Indicates Oklahoma Certified Corner Record on File With The Oklahoma Department of Libraries, Archives Division.  
(WOPZ) - Indicates the Water Quality Protective Zone. There shall be no clearing, grading, construction or disturbance of vegetation in this area except as permitted by the Director of Public Works, unless such disturbance is done in accordance with 19-514(E) of the Norman City Code. The WOPZ is subject to protective covenants that may be found in the Land Records and that may restrict disturbance and use of these areas.  
The driveway access to each tract shall be approved by the City of Norman Staff. Each location is shown hereon or as described in Section 23 of the Homeowner's Covenants and Restrictions.

( ) - Indicates Shared Access Point.

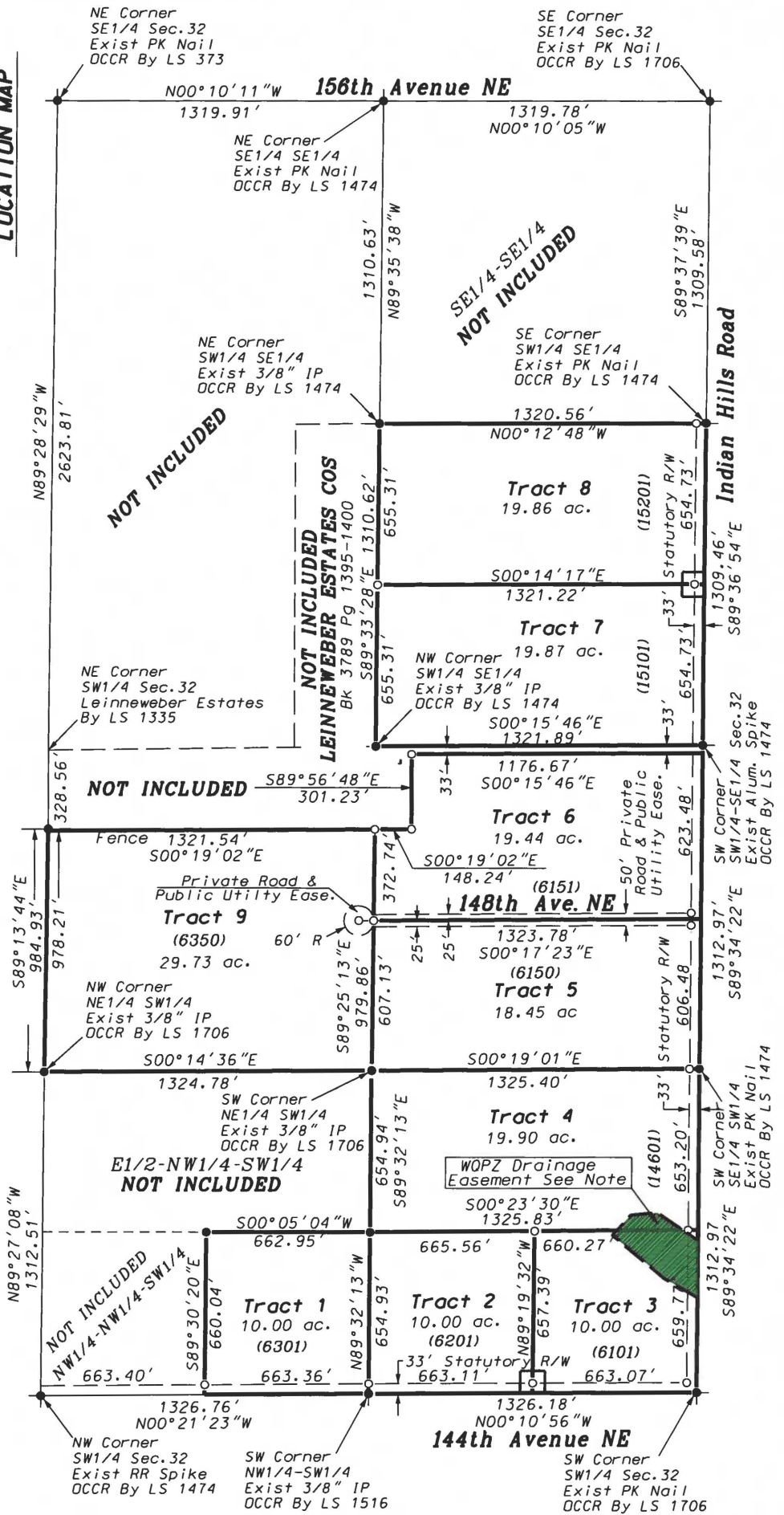

**POLLARD & WHITED SURVEYING, INC.**

2514 Tee Drive

Norman, OK 73069

405-366-0001

CA 2380 exp.6-30-19

t.im.pwsurvey@sbcbglobal.net

Stella Hills Estates	D&D Properties
Norman Rural Certificate Of Survey Subdivision	
Of Part of the S1/2 Sec.32, T10N, R1E, IM	
Norman, Cleveland County, Oklahoma	
January 01, 2019	Drawn By: T. Pollard
32-10n1e.dgn	Sheet 1 of 13