

LEGAL DESCRIPTION

A parcel of land in the Southwest Quarter of Section 29, Township 9 North, Range 2 West of the Indian Meridian, and the Southeast Quarter of Section 30, Township 9 North, Range 2 West of the Indian Meridian of Cleveland County, Oklahoma being more particularly described as follows:

Parcel 3

ALL of Lots 15 and 16 of Block 19 of ORIGINAL TOWNSITE OF NORMAN, BOOK 1 OF PLATS, Page 27.

Said parcel containing 1694.45 square feet or 0.039 acres more or less.

10/22/2019 2:41 PM

Colton

P3 - E1

P3 - E1

U:\Projects\176 - Porter and Acres Intersection Improvements\DWG\Easement Documentation.dwg



Cabbiness
engineering, llc

Norman, Oklahoma • 405.310.6435
CA #5714 EXP. 6-30-20

PORTER AND ACRES
INTERSECTION IMPROVEMENTS
PROJECT NAME

PARCEL 3 - EXHIBIT E1
SHEET TITLE

10/22/2019 | K-1213-165 | 1 / 2
DATE | PROJECT NO. | SHEET / OF

U:\Projects\176 - Porter and Acres Intersection Improvements\DWG\Easement Documentation.dwg P3 - E2 P3 - E2 Colton 10/22/2019 2:41 PM

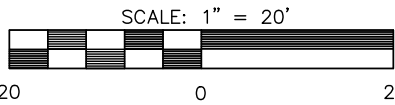
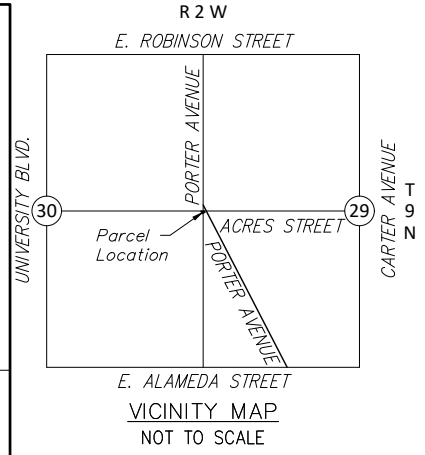
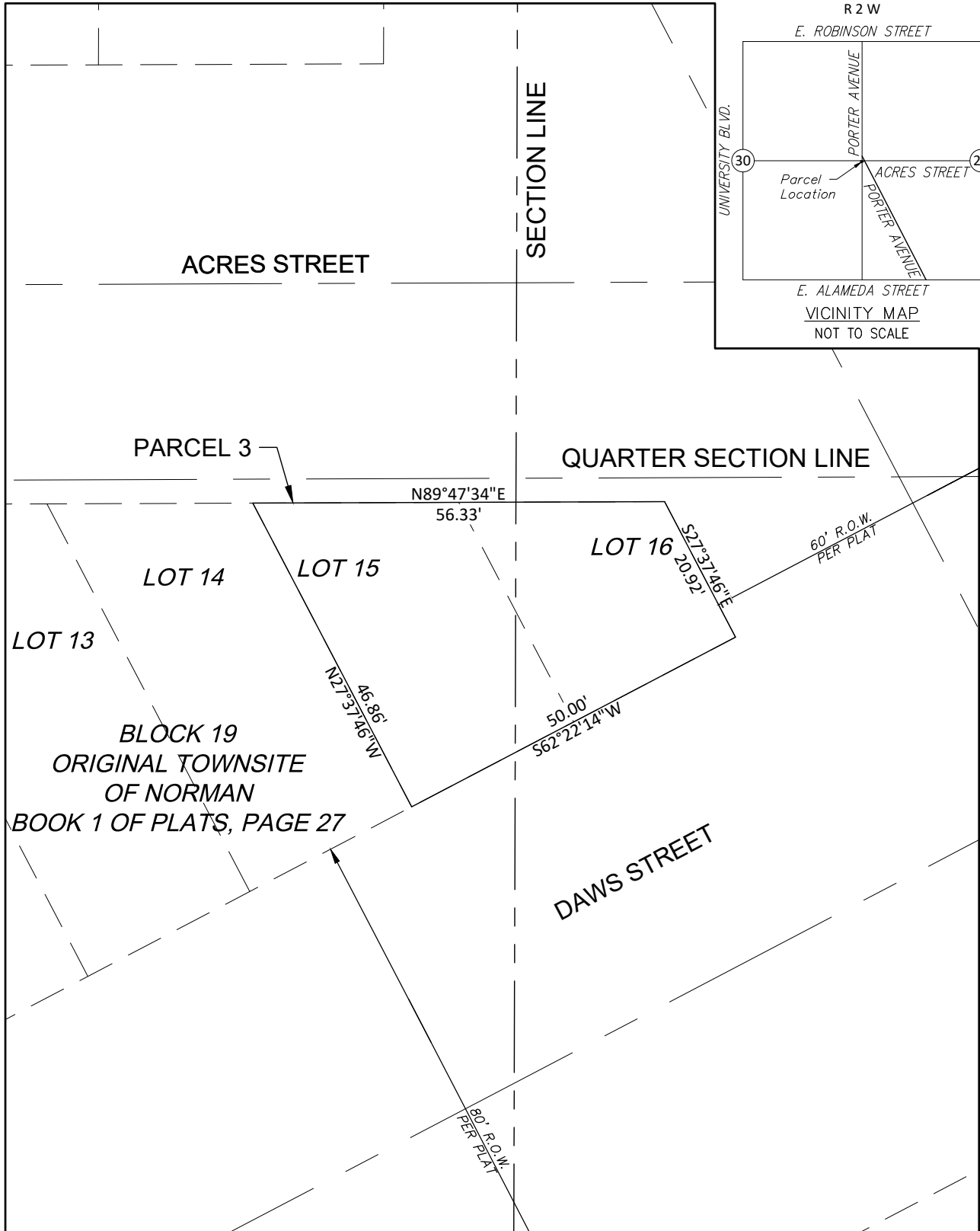

THIS TRACT EXHIBIT IS NOT A LAND OR BOUNDARY SURVEY PLAT



Cabbiness
engineering, llc

Norman, Oklahoma • 405.310.6435
CA #5714 EXP. 6-30-20

PORTER AND ACRES
INTERSECTION IMPROVEMENTS
PROJECT NAME

PARCEL 3 - EXHIBIT E2
SHEET TITLE

10/22/2019 K-1213-165 2 / 2
DATE PROJECT NO. SHEET / OF