

NOTES:

1. There shall be no clearing, grading, construction or disturbance of vegetation inside the WQPZ except as permitted by the director of public works unless such a disturbance is done in accordance with 19-514(E) of the Norman City code.
2. Any WQPZ shown hereon is subject to protective covenants that may be found in the land records and that restrict disturbance and use of these area.

Norman Rural Certificate of Survey Plat
STRATEGIER ACRES

A PART OF THE SW/4, SECTION 25, T-9N, R-2-W, I.M.
 NORMAN, CLEVELAND COUNTY, OKLAHOMA

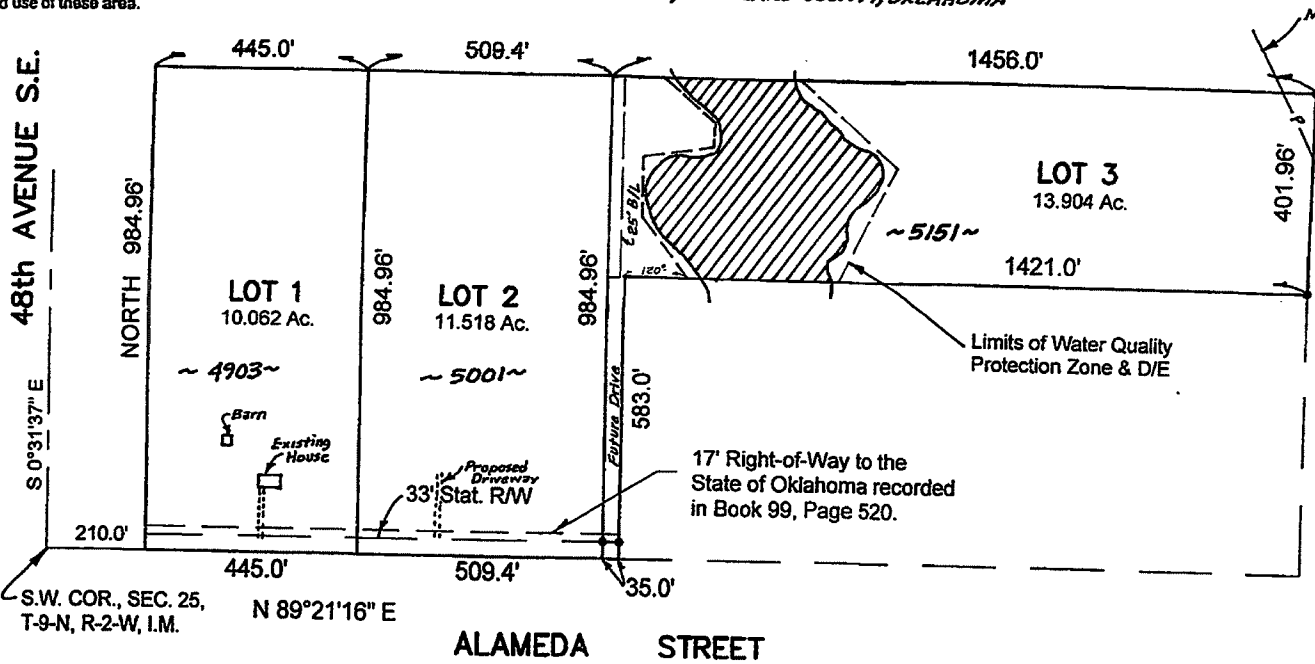

Magellan Pipeline
 rec. in BK 2877 G, 629



SCALE: 1"=300'

• Denotes iron Pins
 w/Cop No. 1431

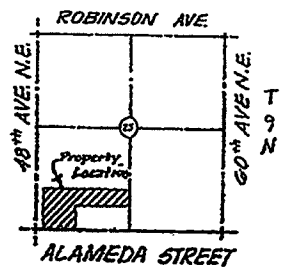

S.W. COR., SEC. 25,
 T-9-N, R-2-W, I.M. N 89°21'16" E

ALAMEDA STREET

R-2-W

I, D. Mike Dossey, a Registered Land Surveyor in the State of Oklahoma do hereby certify that: This Plat of Survey meets the Oklahoma Minimum Standards for the practice of Land Surveying which was adopted by the Board of Registration for Professional Engineers and Land Surveyors. Basis of Bearings: GPS Observation.



This development lies beyond the city's water supply and is at risk of wildland fires. It is recommended that the development adhere to NFPA 1144-2008, Reducing Structure Ignition Hazards from Wildland Fires.

CA-4833 Expires: 06-30-15

D. Mike Dossey
 D. Mike Dossey, PLS No. 1431

WQPZ	3-7-14	EV
NOTES	3-24-14	EV
REVISION	DATE	BY
CLIENT NO.		
CLIENT: Greg Strategier		

VMI Inspection, Inc.
 Meritage Inspections - ALTA/ACSM - Elevations
 1370 SW 15th St., Suite C-2, Oklahoma City, Oklahoma 73109
 (405) 619-0077 (405) 619-0037 Fax
 www.vmiinspection.com

DATE	1-20-2014
JOB NO.	2100250
DWG. NO.	
DWG. LOCATION:	
SHEET	OF