

PRELIMINARY PLAT PB ADDITION

A PART OF THE N.W. 1/4, SECTION 30, T10N, R3W, I.M.
NORMAN, CLEVELAND COUNTY, OKLAHOMA

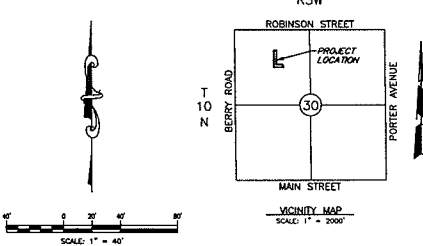
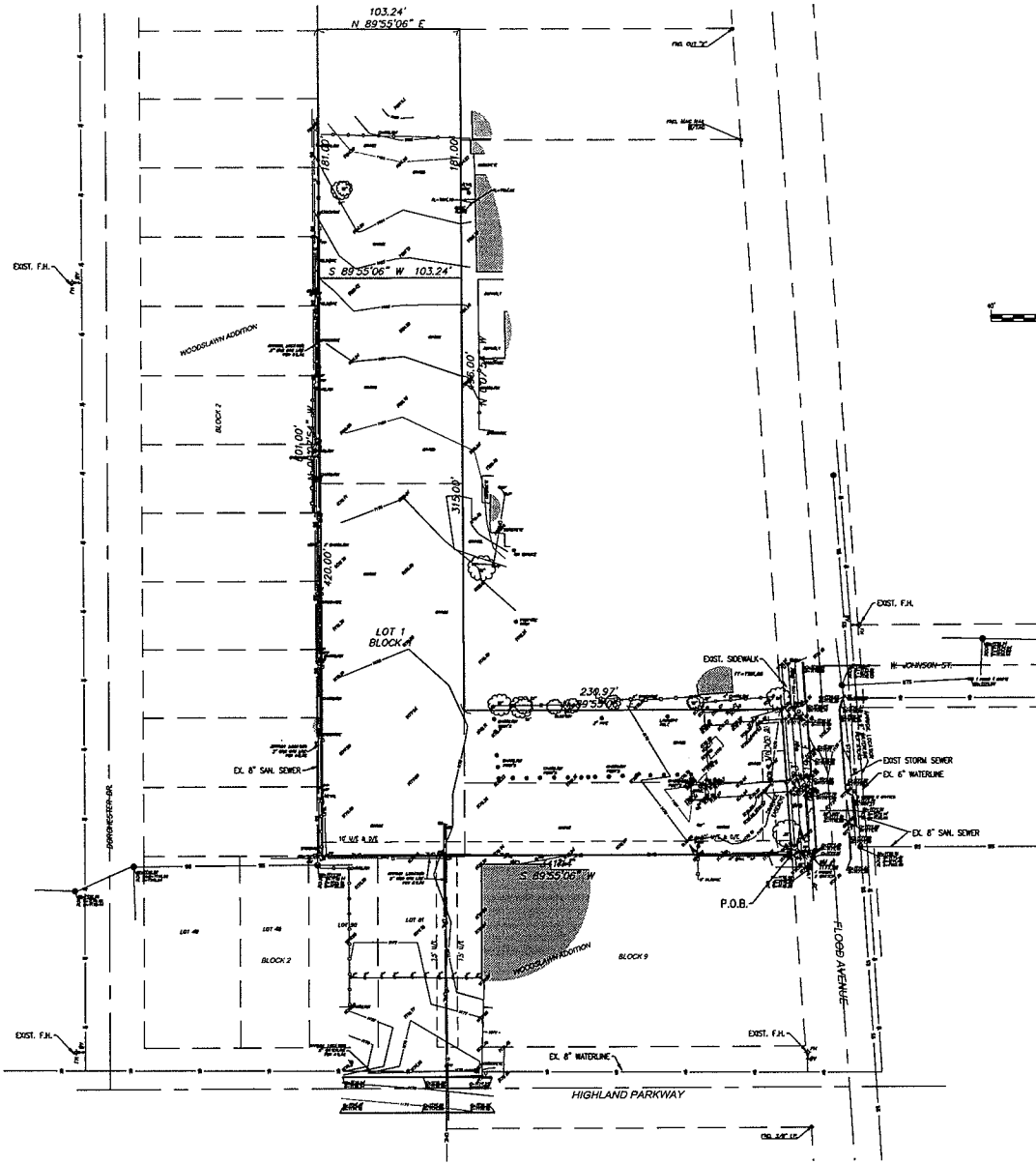

LEGAL DESCRIPTION:

Being a tract of land lying in the Northwest (N.W. 1/4) of Section Thirty (30), Township Ten North (10N), Range Three West (3W), of the Indian Meridian, Norman, Cleveland County, Oklahoma, being more particularly described as follows:

Beginning at the Northeast corner of Lot 1 Block 9 of the First Final plat of Woodlawn Addition (as filed in Book 2 of Plats, Page 61);

THENCE South 89°55'06\"

THENCE North 02°07'54\"

THENCE North 89°55'06\"

THENCE South 02°07'54\"

THENCE North 89°55'06\"

THENCE South 02°07'54\"

Said tract contains 86,663 square feet or 1.980 acres, more or less.

NOTES:

1. EXISTING ZONING IS C-2.
2. FOR DETENTION SEE DRAINAGE REPORT

STORM DRAINAGE DETENTION FACILITY EASEMENT

DRAINAGE DETENTION FACILITY EASEMENTS ARE HEREBY ESTABLISHED AS SHOWN TO PROVIDE FOR DETENTION OF STORM SURFACE WATER AND CONSTRUCTED AS APPROVED BY THE CITY ENGINEER. ALL MAINTENANCE WITHIN THE DRAINAGE DETENTION FACILITY EASEMENT SHALL BE THE RIGHT, DUTY AND RESPONSIBILITY OF THE PROPERTY OWNER(S) IN THE PLAT OF THIS ADDITION. HOWEVER, IF MAINTENANCE IS NEGLECTED OR SUBJECT TO OTHER LEGAL ENCUMBRANCES AND IS DETERMINED TO BE A HAZARD OR IMPEDE TO PUBLIC SAFETY BY THE CITY ENGINEER, CORRECTIVE MAINTENANCE MAY BE PERFORMED BY THE CONCERNING JURISDICTION WITH COSTS ASSESSED TO AND BORN UPON SAID PROPERTY OWNER(S). OFFICIALS REPRESENTING THE ENGINEERING DIVISION, PUBLIC WORKS DEPARTMENT, SHALL HAVE THE RIGHT TO ENTER UPON THE EASEMENT FOR PURPOSES OF PERIODIC INSPECTION AND/OR CORRECTIVE MAINTENANCE OF THE FACILITY. UPON RECEIVING WRITTEN APPROVAL FROM THE ENGINEERING DIVISION, PUBLIC WORKS DEPARTMENT, PROPERTY OWNER(S) MAY CONSTRUCT IMPROVEMENTS WITHIN THE EASEMENT, PROVIDED THE IMPROVEMENT DOES NOT INTERFERE WITH THE FUNCTION OF THE DETENTION FACILITY.

© THE CONSULTING ENGINEERS, P.C. ALL RIGHTS RESERVED. THESE DOCUMENTS AND ANY PART THEREOF MAY NOT BE REPRODUCED OR TRANSMITTED IN ANY FORM OR BY ANY MEANS, ELECTRONIC OR MECHANICAL, INCLUDING PHOTOCOPYING, RECORDING, OR BY ANY INFORMATION STORAGE AND RETRIEVAL SYSTEM, WITHOUT PERMISSION FROM SMC CONSULTING ENGINEERS, P.C.

OWNER:
SASSAN MOGHADAM
221 48th AVE. N.W.
NORMAN, OK 73072
(405) 325-9634

DESIGNED BY :
SMC Consulting Engineers, P.C.
815 W. Main St.
Oklahoma City, OK 73106
PH: (405) 232-7715

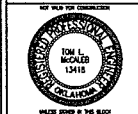

PB ADDITION
FLOOD AVENUE & HIGHLAND PARKWAY
NORMAN, OKLAHOMA

SMC
SMC Consulting Engineers, P.C.
114 West Main Street, Suite 100
Oklahoma City, Oklahoma 73106
Phone: (405) 232-7715
Fax: (405) 232-7716
www.smccoe.com

PROJECT: H0134460
DATE: 10/24/12
SCALE: 1\"/>

PRELIMINARY PLAT
SHEET NO.
1 of 1