

STELLA ACRES
NORMAN RURAL CERTIFICATE OF SURVEY
 PART OF THE NW/4, SECTION 27, T-10-N, R-1-W, I.M.
 NORMAN, CLEVELAND COUNTY, OKLAHOMA

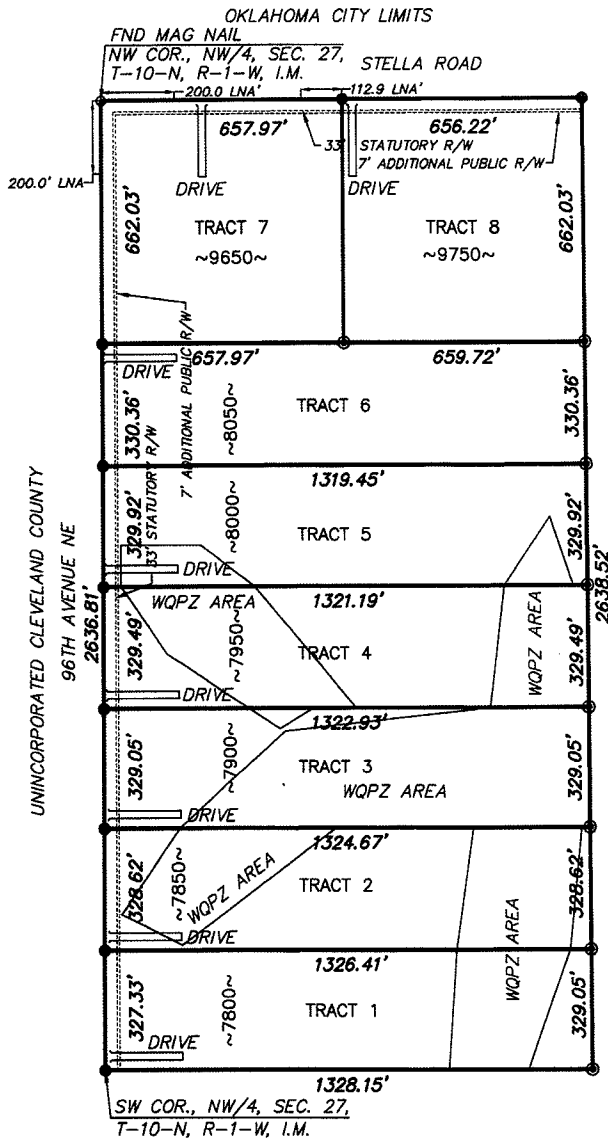

1. Tract 7 should have a LNA imposed for access within 200 feet of the 96th Avenue NE intersection with Stella Road. If this tract takes access from Stella Road, it should be located between 200 and 345 feet east of the 96th Avenue NE intersection. If this tract takes access from 96th Avenue NE, it should access directly across from the existing driveway approximately 285 feet south of the Stella Road intersection.
2. Tract 8 should take access to Stella Road across from one of the two existing driveways on the north side of Stella Road within the tract frontage.
3. Because of a vertical curve in the alignment of 96th Avenue NE, Tract 6 should take access to 96th Avenue NE as close as possible to the north property line.

- ⊙ - SET 1/2" I.P. W/CA4717 CAP
- - SET MAG NAIL W/CA4717 TAG

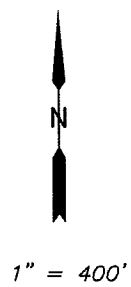
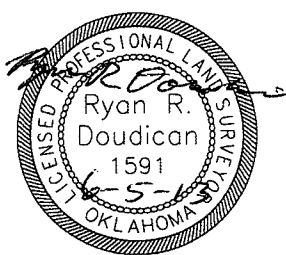

NOTES

There shall be no clearing, grading, construction or disturbance of vegetation except permitted by the Director of Public Work unless such disturbance is done in accordance with 19-514(E) of the Norman City Code.

Any WQPZ shown hereon is subject to protective covenants that may be found in the land records and that restrict disturbance and use of these areas.

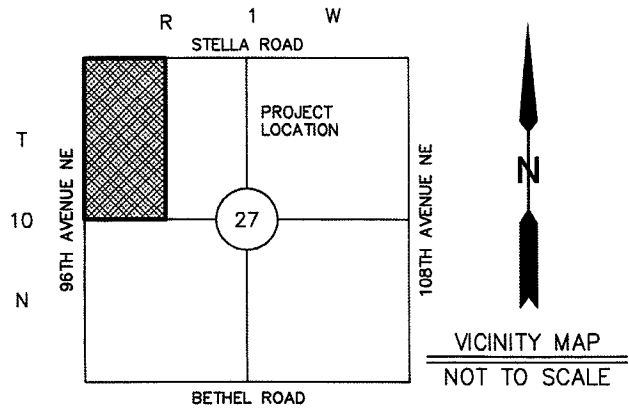

OKLAHOMA SURVEY CO	
1408 S. PRETZ, SUITE 4, EDMOND, OK 73003 (405) 216-5850 CA#4717 EXP. 30 JUNE 2013	
BOUNDARY SURVEY PART OF THE NW/4, SEC. 27, T-10-N, R-1-W, I.M. CLEVELAND COUNTY OKLAHOMA	SCALE 1"=400' DATE: 5/13/2013 SHEET 1 OF 9 PROJECT NO. 2216