

EXHIBIT

Raven Investments, LLC
Book 5637, Page 347

N89°24'05"E
17.00'

Proposed R/W

Section Line

36TH AVENUE NW

N00°35'55"W ~ 1654.55'

S00°35'55"E ~ 1945.76'

West R/W Line

Ex. 33' R/W

N05°31'01"E
140.80'

N00°35'55"W
100.00'

N44°24'05"E
47.91'

N89°41'36"E
335.01'

North R/W Line

N00°18'24"W
17.00'

S89°41'36"W ~ 400.97'

POINT OF BEGINNING

FRANKLIN ROAD

Section Line

S89°41'36"W ~ 33.00'

N00°35'55"W ~ 33.00'

POINT OF COMMENCEMENT

SE/C SE/4 Section 3,
T-9-N, R-3-W, I.M.

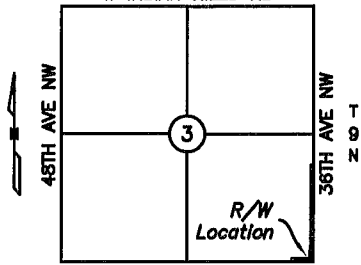

W FRANKLIN RD

LOCATION MAP

Scale 1" = 300'

BASIS OF BEARING: N 00°35'55" W = East
line SE/4 Section 3, T-9-N, R-3-W, I.M.

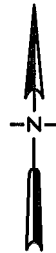

LEMKE LAND SURVEYING, LLC



3226 BART CONNER DRIVE, NORMAN, OK 73072
PH.(405)366-8541 FAX(405)366-8540
CA # 6975
<http://www.lemke-ls.com>

Surveyed By: PR/DB
Drawn By: CW
Approved By: KJH
Date: 03/07/2019
Scale: 1" = 300'
Project No: 13065

Project: PROPOSED R/W (PARCEL 3.0)
STATE JOB PIECE NO. 28918(04)
Project Location: PT. SE/4 SECTION 3, T-9-N, R-3-W, I.M.
CLEVELAND COUNTY, OKLAHOMA
Client: CITY OF NORMAN

Sheet Number

1

Sheet 1 of 1