

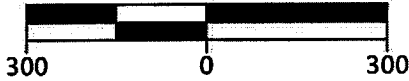

SCALE: 1" = 300'

GRAPHIC SCALE IN FEET



BASIS OF BEARING = SOUTH LINE OF THE SE/4 OF SECTION 15, T9N, R3W, I.M. (S89°36'06"W)

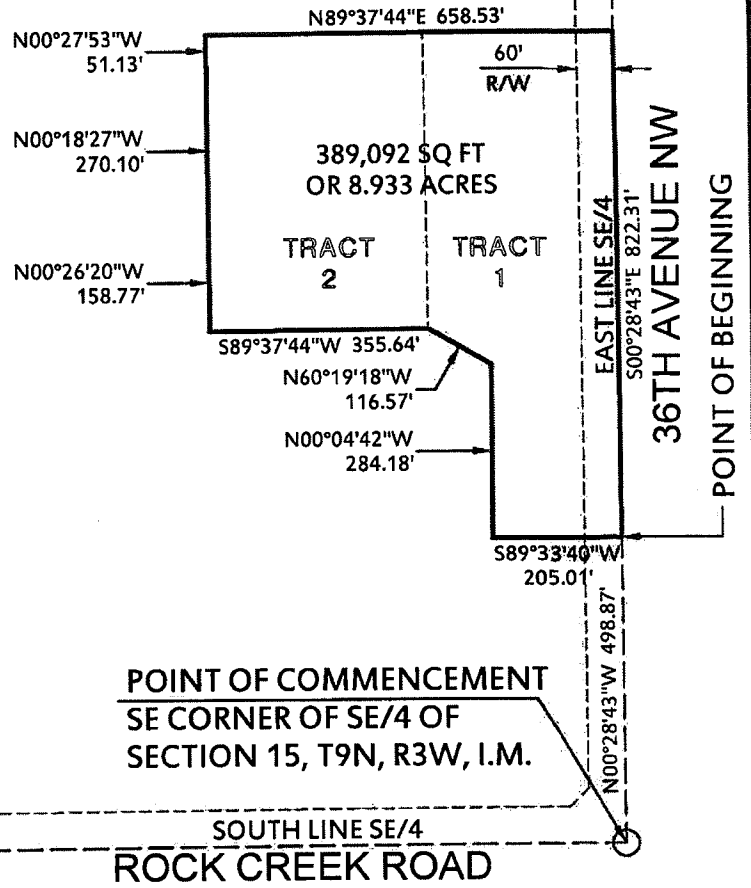

LEGAL DESCRIPTION (OVERALL)

A tract of land situate within the Southeast Quarter (SE/4) of Section Fifteen (15), Township Nine North (T9N), Range Three West (R3W) of the Indian Meridian (I.M.), Norman, Cleveland County, Oklahoma, being more particularly described as follows:

COMMENCING at the Southeast corner of said SE/4; thence N00°28'43"W along the East line of said SE/4 a distance of 498.87 feet to the POINT OF BEGINNING.

S89°33'40"W a distance of 205.01 feet; thence N00°04'42"W a distance of 284.18 feet; thence N60°19'18"W a distance of 116.57 feet; thence S89°37'44"W a distance of 355.64 feet; thence N00°26'20"W a distance of 158.77 feet; thence N00°18'27"W a distance of 270.10 feet; thence N00°27'53"W a distance of 51.13 feet; thence N89°37'44"E a distance of 658.53 feet to a point on the East line of said SE/4; thence S00°28'43"E along said East line a distance of 822.31 feet to the POINT OF BEGINNING.

Said tract contains 389,092 Sq Ft or 8.933 Acres, more or less.

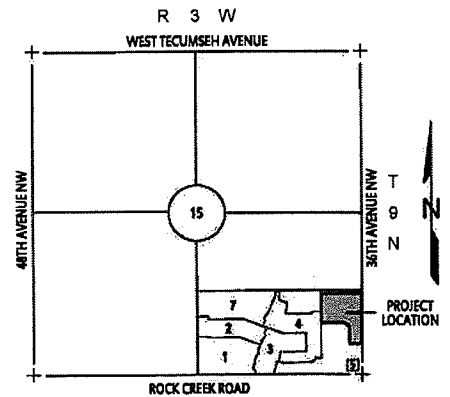

LOCATION MAP SCALE: 1" = 3000'

ATTACHMENT A

REZONING (OVERALL) PARCEL

300 Pointe Parkway Blvd, Yukon, Oklahoma 73099



Crafton Tull architecture | engineering | surveying 405.787.6270 | 405.787.6276 | www.craftontull.com

SHEET NO.: 1 OF 1 DATE: 09/14/17 PROJECT NO.: 16611700

CERTIFICATE OF AUTHORIZATION: CA 973 (PE/LS) EXPIRES 6/30/2016

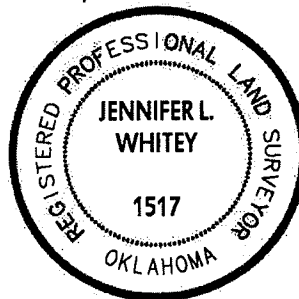

Signature of Jennifer L. Whitey, PLS 1517, dated 9/14/17.