

UNPLATTED

2843.00' S 002530' E (AS RECORD)

BY THE CITY

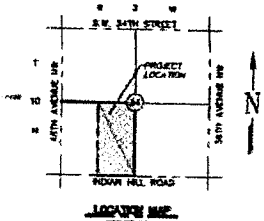
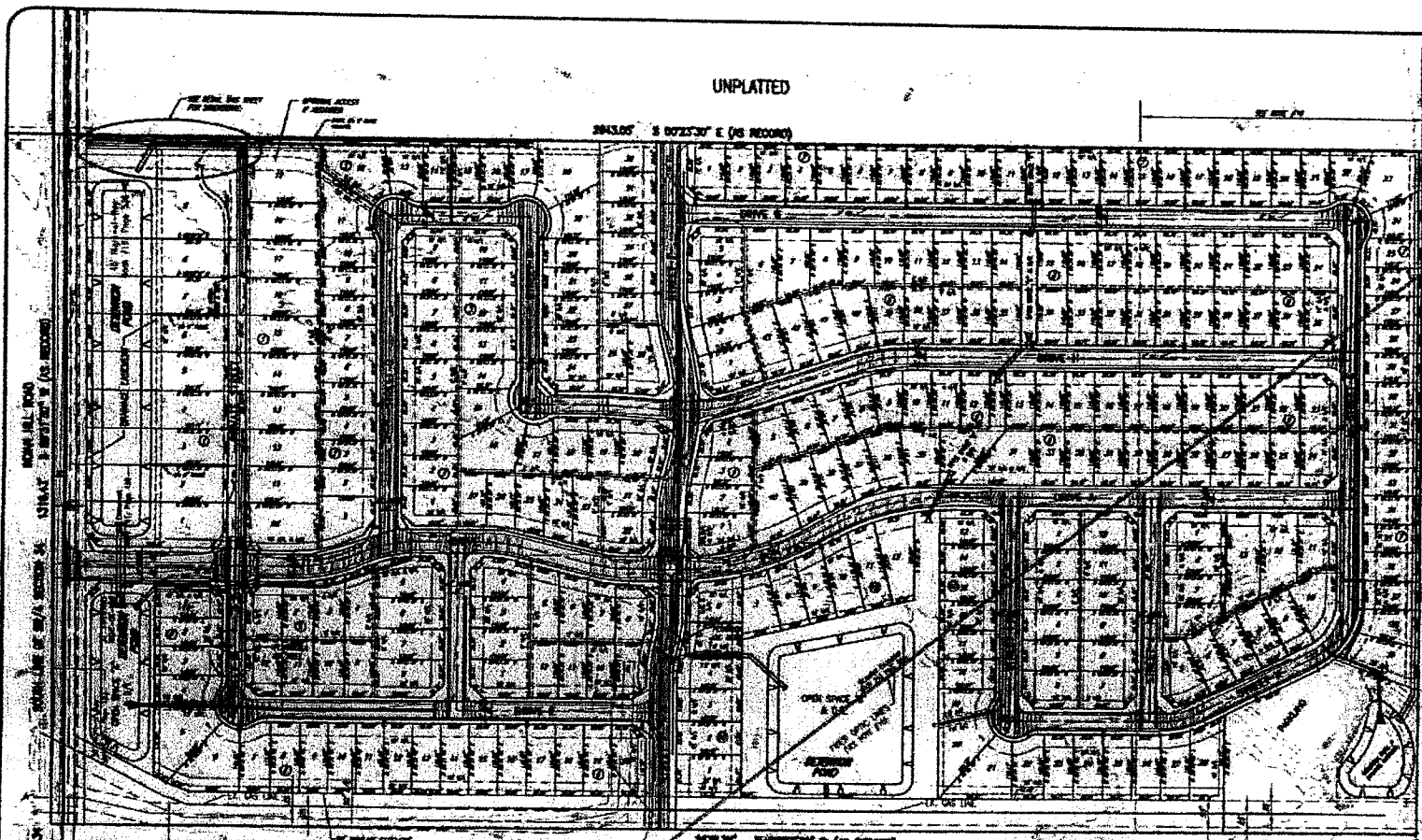

**LOCAL JURISDICTION**  
 The City of Moore, Oklahoma  
 Planning Department  
 227 E. 1st Street, Suite 100  
 Moore, Oklahoma 73160  
 Phone: (405) 233-7715  
 Fax: (405) 233-7716

**79.88 ACRES**  
**278 RESIDENTIAL LOTS**  
**18 OFFICE LOTS**  
**3.72 LOTS PER ACRE**

**DESIGNED BY:**  
 SMC CONSULTING ENGINEERS, P.C.  
 815 N. MAIN  
 OKLAHOMA CITY, OK 73108  
 (405) 233-7715

**OWNER/DEVELOPER:**  
 WESTPORT DEVELOPERS, LLC  
 2731 E. L-30 SERVICE RD  
 MOORE, OK 73160

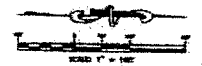

UNPLATTED

**STORM DRAINAGE BETWEEN EXISTING DRIVEWAYS**

The storm drainage system between the existing driveways is shown in plan view. The system consists of a main storm drain line with several manholes. The storm drain line is shown in a dashed line, and the manholes are shown in solid lines. The storm drain line is located between the existing driveways. The storm drain line is shown in a dashed line, and the manholes are shown in solid lines. The storm drain line is located between the existing driveways.

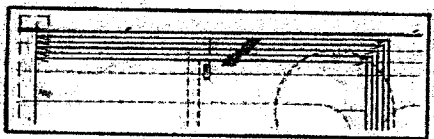

**SECTION FOR 'STORMDRAIN' FOR  
 LINE 11-12 OF RECORD 1  
 AND 7-8**

1. THE LOTS SHOWN ON THIS PLAN ARE SUBJECT TO THE CITY OF MOORE ZONING ORDINANCE.
2. ALL PUBLIC UTILITIES SHALL BE LOCATED IN ACCORDANCE WITH THE CITY OF MOORE ZONING ORDINANCE.
3. ALL UTILITY LINES SHALL BE LOCATED IN ACCORDANCE WITH THE CITY OF MOORE ZONING ORDINANCE.
4. ALL PUBLIC UTILITIES SHALL BE IN ACCORDANCE WITH THE CITY OF MOORE ZONING ORDINANCE.
5. ALL UTILITY LINES SHALL BE IN ACCORDANCE WITH THE CITY OF MOORE ZONING ORDINANCE.
6. ALL UTILITY LINES SHALL BE IN ACCORDANCE WITH THE CITY OF MOORE ZONING ORDINANCE.
7. THE LOTS SHOWN ON THIS PLAN ARE SUBJECT TO THE CITY OF MOORE ZONING ORDINANCE.
8. THE LOTS SHOWN ON THIS PLAN ARE SUBJECT TO THE CITY OF MOORE ZONING ORDINANCE.
9. THE LOTS SHOWN ON THIS PLAN ARE SUBJECT TO THE CITY OF MOORE ZONING ORDINANCE.
10. THE LOTS SHOWN ON THIS PLAN ARE SUBJECT TO THE CITY OF MOORE ZONING ORDINANCE.
11. THE LOTS SHOWN ON THIS PLAN ARE SUBJECT TO THE CITY OF MOORE ZONING ORDINANCE.
12. THE LOTS SHOWN ON THIS PLAN ARE SUBJECT TO THE CITY OF MOORE ZONING ORDINANCE.
13. THE LOTS SHOWN ON THIS PLAN ARE SUBJECT TO THE CITY OF MOORE ZONING ORDINANCE.
14. THE LOTS SHOWN ON THIS PLAN ARE SUBJECT TO THE CITY OF MOORE ZONING ORDINANCE.
15. THE LOTS SHOWN ON THIS PLAN ARE SUBJECT TO THE CITY OF MOORE ZONING ORDINANCE.
16. THE LOTS SHOWN ON THIS PLAN ARE SUBJECT TO THE CITY OF MOORE ZONING ORDINANCE.
17. THE LOTS SHOWN ON THIS PLAN ARE SUBJECT TO THE CITY OF MOORE ZONING ORDINANCE.
18. THE LOTS SHOWN ON THIS PLAN ARE SUBJECT TO THE CITY OF MOORE ZONING ORDINANCE.
19. THE LOTS SHOWN ON THIS PLAN ARE SUBJECT TO THE CITY OF MOORE ZONING ORDINANCE.
20. THE LOTS SHOWN ON THIS PLAN ARE SUBJECT TO THE CITY OF MOORE ZONING ORDINANCE.



PRELIMINARY PLAN										
REDLANDS										
40TH AVE. N.W. & MOORE HILLS ROAD MOORE, OKLAHOMA										
SMC Consulting Engineers, P.C. 815 N. MAIN - MOORE, OK 73108 (405) 233-7715										
<table border="1"> <tr> <td>DATE: 11/23/10</td> <td>SCALE: AS SHOWN</td> <td>PROJECT NO: 10-001</td> </tr> <tr> <td>DRAWN BY: JAC</td> <td>CHECKED BY: JAC</td> <td>DATE: 11/23/10</td> </tr> <tr> <td>DESIGNED BY: JAC</td> <td>APPROVED BY: JAC</td> <td>DATE: 11/23/10</td> </tr> </table>		DATE: 11/23/10	SCALE: AS SHOWN	PROJECT NO: 10-001	DRAWN BY: JAC	CHECKED BY: JAC	DATE: 11/23/10	DESIGNED BY: JAC	APPROVED BY: JAC	DATE: 11/23/10
DATE: 11/23/10	SCALE: AS SHOWN	PROJECT NO: 10-001								
DRAWN BY: JAC	CHECKED BY: JAC	DATE: 11/23/10								
DESIGNED BY: JAC	APPROVED BY: JAC	DATE: 11/23/10								
<table border="1"> <tr> <td>DATE: 11/23/10</td> <td>SCALE: AS SHOWN</td> <td>PROJECT NO: 10-001</td> </tr> <tr> <td>DRAWN BY: JAC</td> <td>CHECKED BY: JAC</td> <td>DATE: 11/23/10</td> </tr> <tr> <td>DESIGNED BY: JAC</td> <td>APPROVED BY: JAC</td> <td>DATE: 11/23/10</td> </tr> </table>		DATE: 11/23/10	SCALE: AS SHOWN	PROJECT NO: 10-001	DRAWN BY: JAC	CHECKED BY: JAC	DATE: 11/23/10	DESIGNED BY: JAC	APPROVED BY: JAC	DATE: 11/23/10
DATE: 11/23/10	SCALE: AS SHOWN	PROJECT NO: 10-001								
DRAWN BY: JAC	CHECKED BY: JAC	DATE: 11/23/10								
DESIGNED BY: JAC	APPROVED BY: JAC	DATE: 11/23/10								