

# Norman Rural Certificate of Survey Plat McGREGOR ESTATES

THE W/2 OF THE E/2 OF THE NW/4 OF THE NW/4 AND  
THE E/2 OF THE E/2 OF THE NW/4 OF THE NW/4  
OF SECTION 9, T8N, R1W,  
CLEVELAND COUNTY, OKLAHOMA.

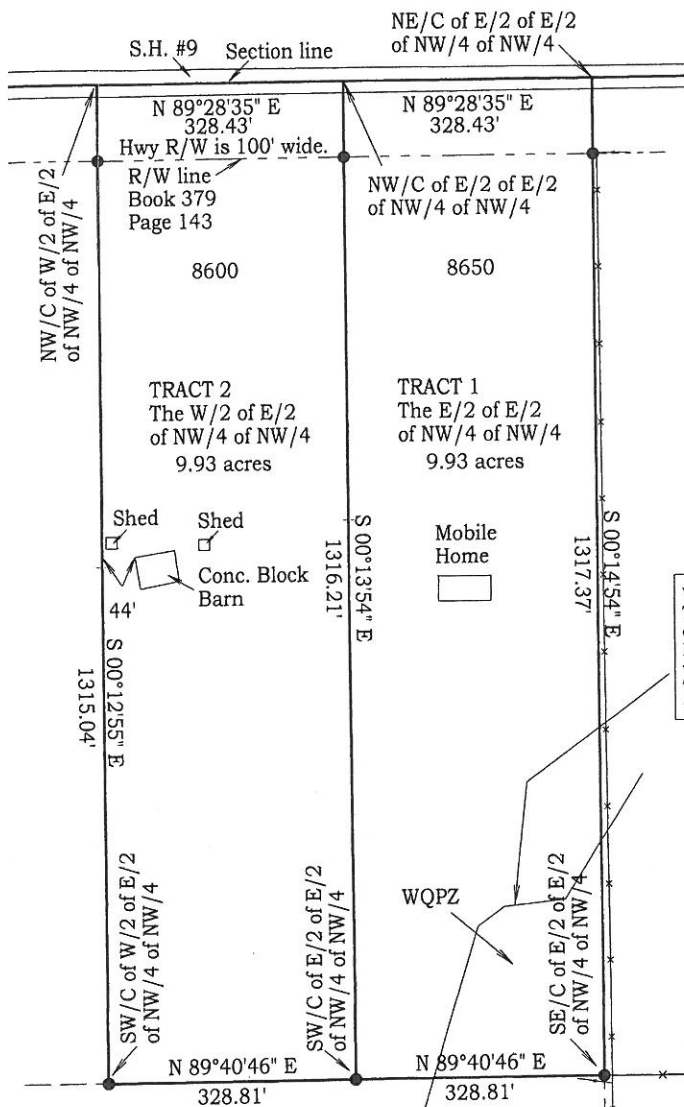
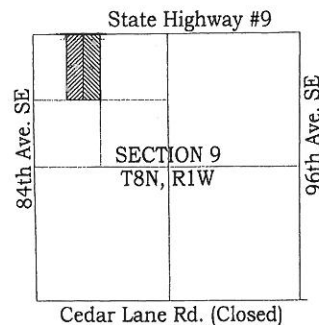

## Legend

- Found Stone
- Found Iron Rod
- ⊙ Found Iron Pipe
- Set 3/8" Iron Rod w/Cap
- Found PK. Nail
- x— Fence
- Highway R/W

**Water Quality Protection Zone :**  
There shall be no clearing, grading, construction or disturbance of vegetation except as permitted by the Director of Public Works unless done in accordance with 19-514(E) of the Norman City Code. The WQPZ is subject to protective covenants attached to this survey.



SCALE 1" = 200'



## Legal Descriptions

SEE ATTACHED

If Seal is not in red ink this is a copy  
and is not to be used.

M & M Land Surveying, Inc.  
C.A. 3093



*D. Harry McClintick* 9/21/12  
D. Harry McClintick R.P.L.S. No. 1367  
M & M Land Surveying, Inc.  
Mobile 580-221-4999  
Office 580-226-0446  
Fax 580-226-7158  
520 "E" Street NW.  
Ardmore, OK 73401

(C) Copyright 2012 M & M Land Surveying, Inc.

NO.	REVISION	DATE	BY	<div>Clint McGregor</div> <div>NORMAN, OKLAHOMA</div>	SCALE: 1in. = 200ft
					DATE: 9/21/12
					FILE: 12304
SURV. BY: D. Harry McClintick				<div>SURVEYING AND MAPPING BY</div> <div>M &amp; M LAND SURVEYING, Inc.</div> <div>ARDMORE, OKLAHOMA</div>	DRAWING NUMBER:
DRAWN BY: Harry McClintick					12304.pcs
APP. BY: D. Harry McClintick					SHEET 1 of 3

# Legal Descriptions

## Tract 1

A tract of land being the East Half (E/2) of the East Half (E/2) of the Northwest Quarter (NW/4) of the Northwest Quarter (NW/4) of Section Nine (9), Township Eight (8) North, Range One (1) West, Cleveland County, Oklahoma.

## Tract 2

A tract of land being the West Half (W/2) of the East Half (E/2) of the Northwest Quarter (NW/4) of the Northwest Quarter (NW/4) of Section Nine (9), Township Eight (8) North, Range One (1) West, Cleveland County, Oklahoma.

I, D. Harry McClintick, a Registered Professional Land Surveyor, hereby state that this plat meets the Oklahoma Minimum Standards for the Practice of Land Surveying. I further state that said survey was made under my supervision, and that this survey plat correctly shows the relation of buildings and other structures to the property lines of the land indicated hereon; and that there are no encroachments of adjoining buildings or structures onto said land, except as shown.



*D. Harry McClintick* 8/20/12

D. Harry McClintick R.P.L.S. No. 1367  
Mobile 580-221-4999  
Office 580-226-0446  
Fax 580-226-7158  
510 "E" Street NW.  
Ardmore, OK 73401

## NOTARY

State of Oklahoma )  
County of Carter ) SS

Before me a Notary Public, in and for said County and State, of this 20<sup>th</sup> day of August, 2012, personally appeared D. Harry McClintick, to me known to be the identical person who executed the within and foregoing instrument and acknowledged to me that he executed the same as his free and voluntary act and deed.

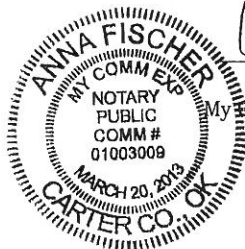

*Anna Fischer*

Notary Public

My Commission Expires 3-20-13

## NORMAN PLANNING COMMISSION

Accepted by the City of Norman, Oklahoma, Planning Commission on this 11th day of October, 2012.

ATTEST

\_\_\_\_\_

*[Signature]*  
Chairman

NOTARY

State of Oklahoma )

County of Cleveland ) SS

Before me a Notary Public, in and for said County and State, of this 11th day of October, 2012, personally appeared Andy Sharrer, to me known to be the identical person who executed the within and foregoing instrument and acknowledged to me that he executed the same as his free and voluntary act and deed.

## NORMAN CITY COUNCIL

*[Signature]*  
Notary Public  
My Commission Expires \_\_\_\_\_

**OFFICIAL SEAL**  
**SEAL**  
KEN DANNER  
Commission # 03008747  
Comm exp 6-27-2015  
NOTARY PUBLIC  
STATE OF OKLAHOMA

Accepted by the City of Norman, Oklahoma, City Council on this \_\_\_\_\_ day of \_\_\_\_\_, 2012.

ATTEST

\_\_\_\_\_

\_\_\_\_\_  
Mayor

NOTARY

State of Oklahoma )

County of Cleveland ) SS

Before me a Notary Public, in and for said County and State, of this \_\_\_\_\_ day of \_\_\_\_\_, 2012, personally appeared \_\_\_\_\_, to me known to be the identical person who executed the within and foregoing instrument and acknowledged to me that he executed the same as his free and voluntary act and deed.

\_\_\_\_\_  
Notary Public  
My Commission Expires \_\_\_\_\_

*[Handwritten mark]*