

TIMS ESTATES
A NORMAN RURAL CERTIFICATE OF SURVEY SUBDIVISION
 PART OF THE SW1/4 OF SECTION 30, T9N, R1W, I.M.
 NORMAN, CLEVELAND COUNTY, OKLAHOMA

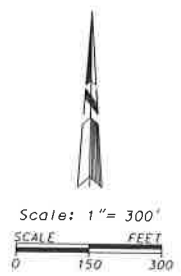
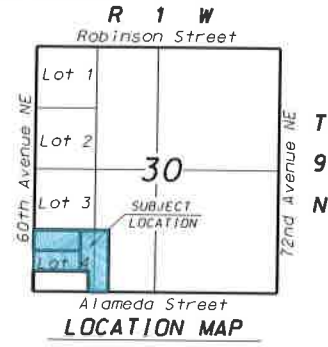
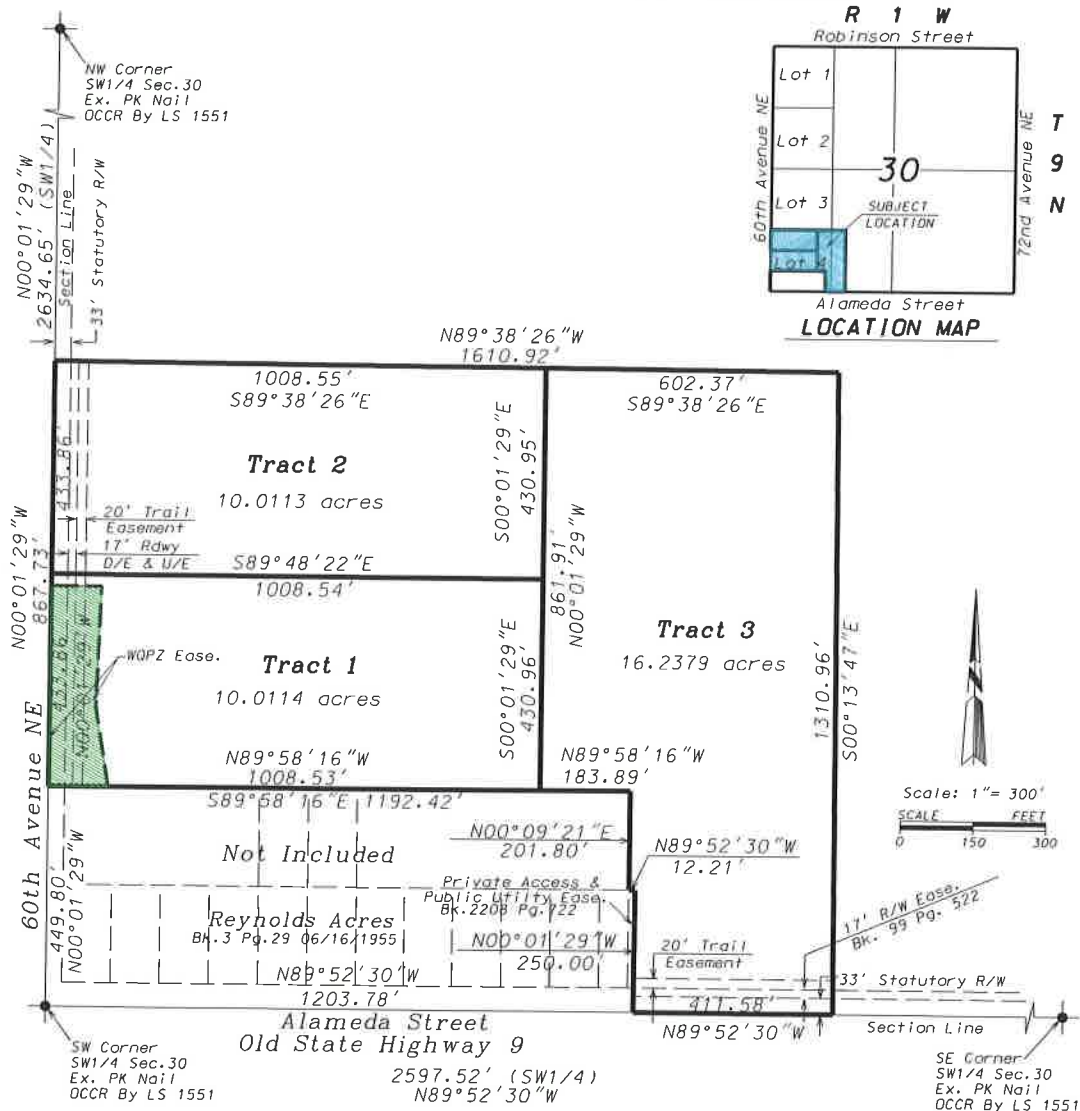

NOTE:
 Bearings shown are based on a Deed Bearing of N00°01'29"W between existing monuments on the West line of the SW1/4 of Section 30, T9N, R1W, I.M. Norman, Cleveland County, Oklahoma.

- (●) - Indicates Existing 1/2" Iron Pin Or Monument As Noted Hereon.
- (○) - Indicates Set 1/2" Iron Pin With Plastic Cap Marked " Pollard PLS 1474" Or Set PK Nail With Shiner Marked " P&W Surveying CA 2380".
- (DCCR) - Indicates Oklahoma Certified Corner Record on File With The Oklahoma Department of Libraries, Archives Division.
- (WQPZ) -Indicates the Water Quality Protective Zone. There shall be no clearing, grading, construction or disturbance of vegetation in this area except as permitted by the Director of Public Works, unless such disturbance is done in accordance with 19-514(E) of the Norman City Code. The WQPZ is subject to protective covenants that may be found in the Land Records and that may restrict disturbance and use of these areas.

POLLARD & WHITED SURVEYING, INC. 2514 Tee Drive Norman, OK 73069 405-366-0001 Off. 405-443-8100 Cell tim.pwsurvey@sbcgloba1.net	Tims Estates Bobby Tims	
	Norman Rural Certificate of Survey Subdivision	
	Part SW1/4 of Section 30, T9N, R1W, I.M.	
	Norman, Cleveland County, Oklahoma	
	Oct. 21, 2019	Drawn By: T. Pollard
CA 2380 exp. 6-30-21	30-9n1w.dgn	Sheet 1 of 11