

**HARMON ESTATES**  
**A NORMAN RURAL CERTIFICATE OF SURVEY SUBDIVISION**  
 PART OF THE W1/2-NE1/4 OF SECTION 24, T9N, R2W, I.M.  
 NORMAN, CLEVELAND COUNTY, OKLAHOMA  
**COS 2021-5**

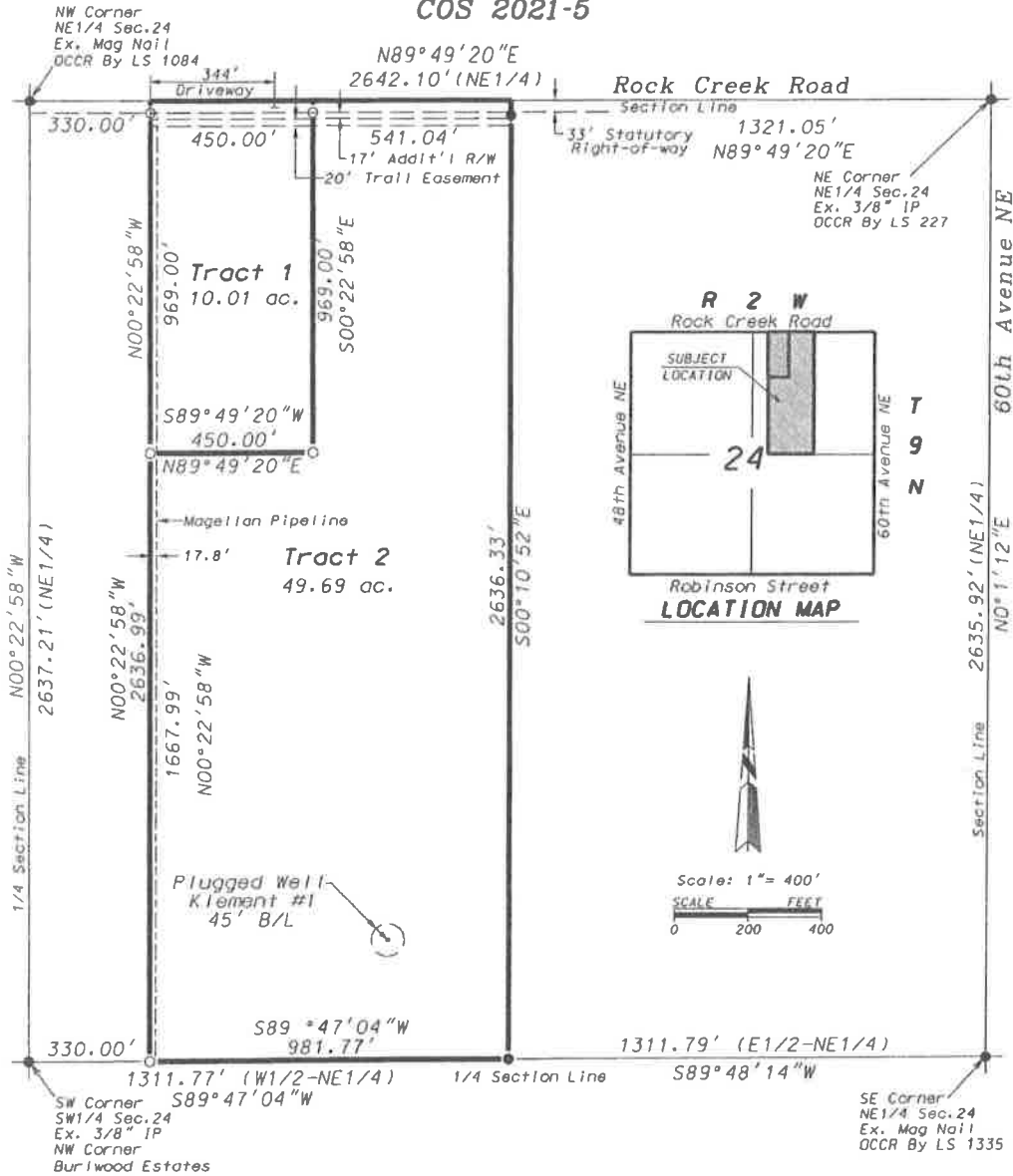

**NOTE:**

Bearings shown are based on a Bearing of N89°49'20"E between existing monuments on the North line of the NE1/4 of Section 24, T9N, R2W, I.M. Norman, Cleveland County, Oklahoma.

- (●) - Indicates Existing 1/2" Iron Pin Or Monument As Noted Hereon.
- (○) - Indicates Set 1/2" Iron Pin With Plastic Cap Marked "Pollard PLS 1474" Or Set PK Nail With Shiner Marked "P&W Surveying CA 2380".
- (OCCR) - Indicates Oklahoma Certified Corner Record on File With The Oklahoma Department of Libraries, Archives Division.

The Subject Property Is Located in Zone "X" according to FEMA's FIRM Map/Panel Number 40027C0305H with an effective Date of 09/26/2008. Zone "X" is defined as "Aeas of Minimal Flood Hazards".

<b>POLLARD &amp; WHITED SURVEYING, INC.</b> 2514 Tee Drive 405-366-0001 Off. 405-443-8100 Cell CA 2380 exp.6-30-21	Norman, OK 73069 t1m.pw@surveyingbcglab01.net	Harmon Estates Norman Rural Certificate of Survey Subdivision Part NE1/4 of Section 24, T9N, R2W, IM Norman, Cleveland County, Oklahoma September 28, 2020 24-9n2w.dgn	Drawn By: I. Pollard Sheet 1 of 7