

DOLLAR GENERAL ALAMEDA

a FINAL PLAT

located in the SE/4 of the SW/4 of Section 29
 Township 9 North, Range 1 West
 Norman, Cleveland County, Oklahoma

S 89°53'31" W(0)
 S 89°44'57" W(0)
 822.94' (0.0184) RC. 1634, PG. 3
 WEST (0)
 821.5' (0) RC. 3441, PG. 1031
 NE CORNER SE/4 SW/4
 SEC. 29, T9N, R1W
 SET 1/2" IRON BAR/CAP
 POINT OF COMMENCING



Legend

- Existing 1/2" Iron Rod, Origin Unknown Unless Otherwise Noted
- Set 1/2" Iron Rod/Cap Unless Otherwise Noted

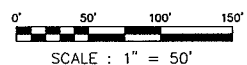

ROCKIN' ROSE FARM
 COS - 1213 -
 TRACT 1

S 89°53'31" W(0)
 S 89°44'57" W(0)
 276.00' (0.0064) RC. 1634, PG. 3

POINT OF BEGINNING

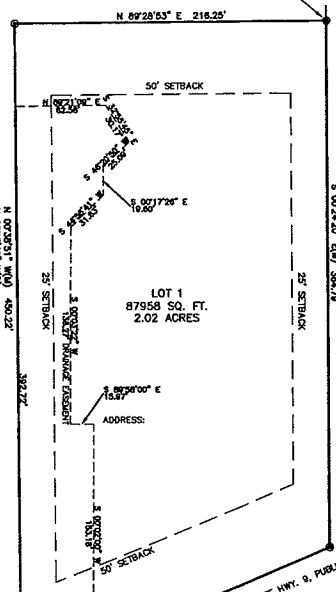

87958 SQ. FT.
 CITY OF NORMAN

ALAMEDA 80
 COS - 1011 - 1
 TRACT 2

FOUND 3/8" IRON BAR
 S 89°53'31" W
 80.222'
 ALAMEDA DRIVE (OLD STATE HWY. 9, PUBLIC, 100' R/W)
 L=230.927(0) 236.69'(0)
 B=257.453(0.0064)
 C=104.250(0.0026)
 S=67.4003' W