

Haynes Family Land Short Form Plat

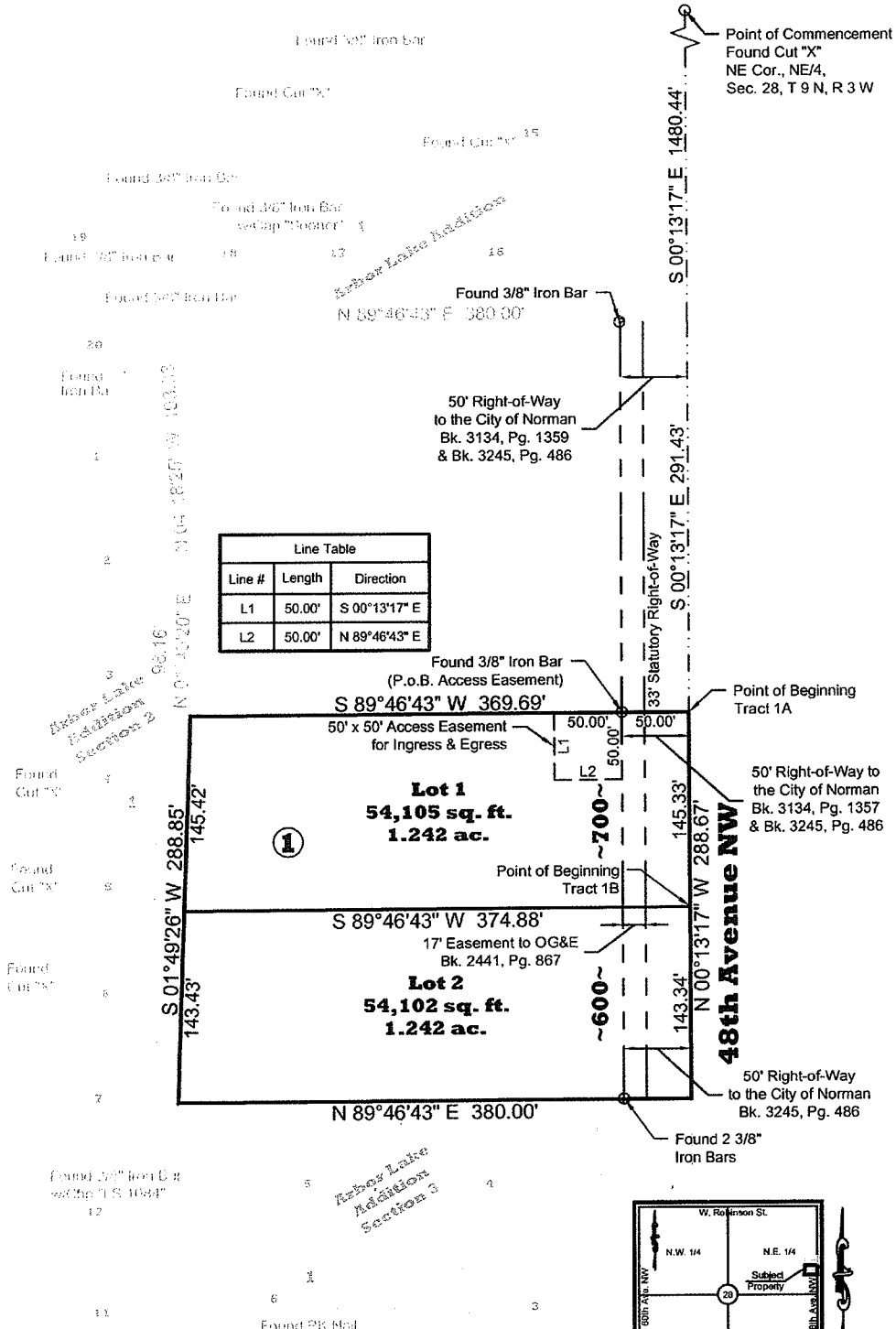

Line #	Length	Direction
L1	50.00'	S 00°13'17" E
L2	50.00'	N 89°46'43" E

Point of Commencement
Found Cut "X"
NE Cor., NE/4,
Sec. 28, T 9 N, R 3 W

Point of Beginning
Tract 1A

50' Right-of-Way to
the City of Norman
Bk. 3134, Pg. 1357
& Bk. 3245, Pg. 486

50' Right-of-Way
to the City of Norman
Bk. 3245, Pg. 486

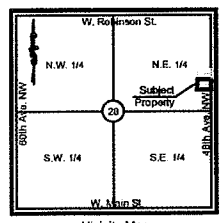

Vicinity Map
Section 28, Township 9N, Range 3W
Not To Scale

Part of the NE/4,
Sec. 28, T 9 N, R 3 W
City of Norman, Oklahoma

Scale: 1"=100'

BASIS OF BEARINGS: S 00°13'17" E, on the
East line of the NE/4,
Sec. 28, T 9 N, R 3 W

Date: 11/22/2016

Hale & Assoc.
Survey Company

Land Surveying and Planning
1601 SW 89th Street, Building C, Suite 200
Oklahoma City, Oklahoma 73159
Tel.: (405) 686-0174 - Fax: (405) 681-4881
C. A.: 819 - Exp.: June 30, 2017
www.halesurvey.com