

PRAIRIE CREEK RANCH
 NORMAN RURAL CERTIFICATE OF SURVEY 2021-3
 A PART OF THE SOUTH HALF (S/2)
 OF SECTION 5, T8N, R1E, I.M.
 NORMAN, CLEVELAND COUNTY, OKLAHOMA

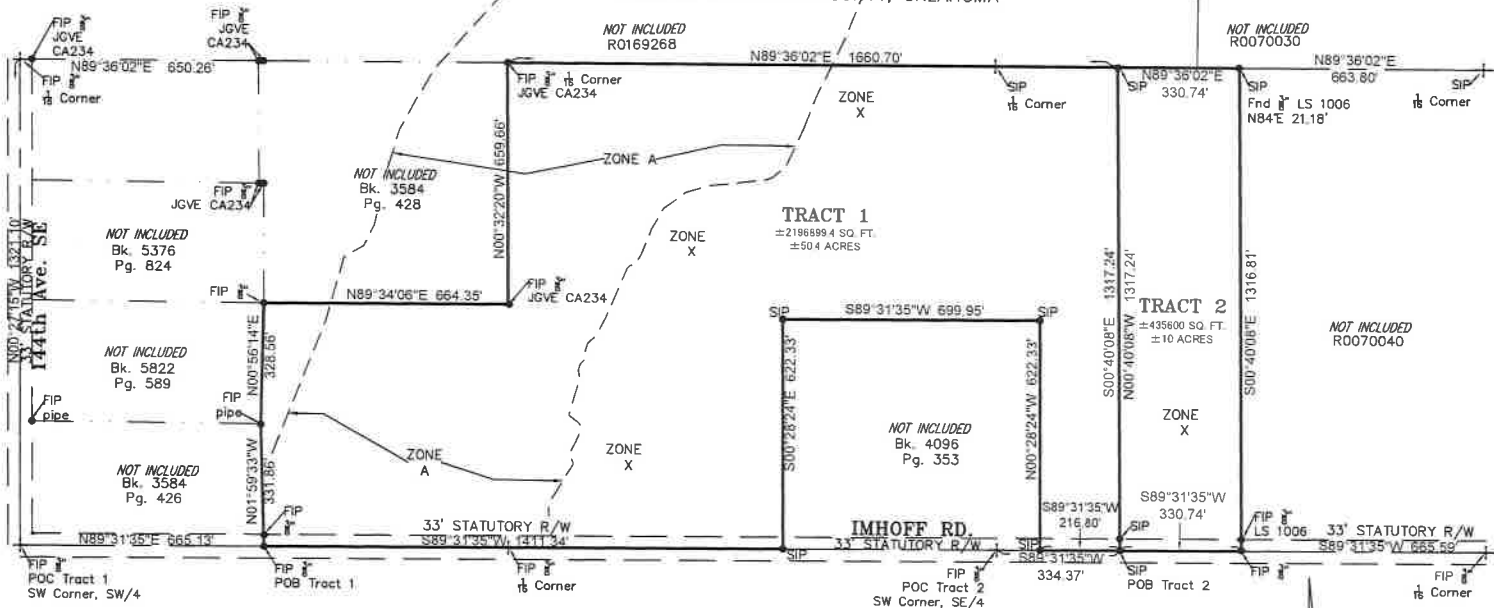

--- EASEMENT / R/W
 — SECTION LINE
 POC POINT OF COMMENCEMENT
 POB POINT OF BEGINNING
 R/W RIGHT OF WAY
 FIP FOUND IRON PIN
 SIP SET IRON PIN LS 1816
 SMN&W SET MAGNAIL & WASHER LS 1816

NOTES

- This development lies outside of the City's water system. It is recommended that development on this property adhere to NFPA-1144-2008 reducing structure ignition hazards from wildfires.
- This property is affected by Zone X and Zone A as shown on the FEMA Flood Insurance Map No. 40027C0330H, dated 9/26/2008.

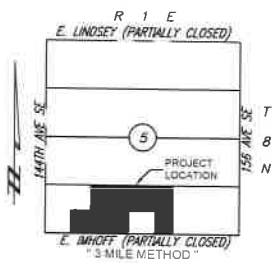

Basis of Bearing is Grid North Based on GPS Observations
 Oklahoma State Plane South Zone

See Legal Descriptions for Tracts 1 & 2 on Sheet 2 of 5

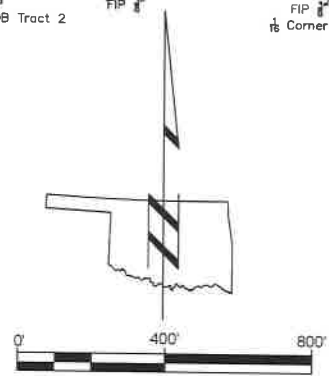

E. IMHOFF RD. NORMAN, OK		SHEET 1 of 4
PATHFINDER SURVEYING OKLA CA # 8003 P.O. Box 7433 Moore, Oklahoma 73153 Phone (405) 476-1469 Mls@pathfindersurvey.com		PART OF THE SOUTH HALF SECTION 5, T8N, R1E, I.M. CLEVELAND COUNTY, OKLAHOMA
REVISIONS	FIELD BOOK	APPROVED BY
	2020.1	MD
	DRAWN BY	MD
	6/10/20	MD
ASB NUMBER	20-226	SCALE
DATE	5/10/20	1" = 400'