

# KIMBERS ACRES

## A NORMAN RURAL CERTIFICATE OF SURVEY SUBDIVISION

OF THE SW1/4-SE1/4 OF SEC.32, T10N, R1W, I.M.  
NORMAN, CLEVELAND COUNTY, OKLAHOMA

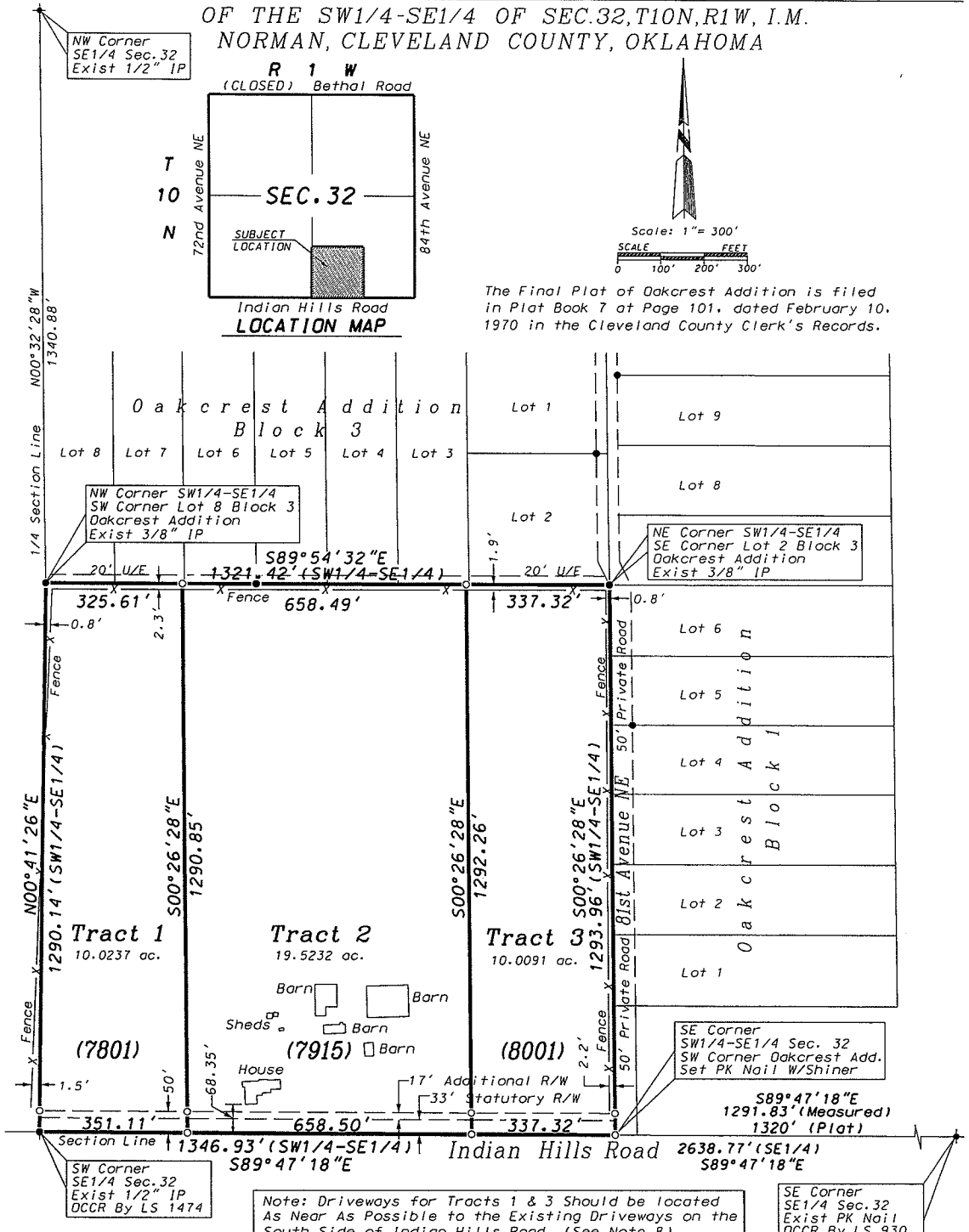

**NOTE:**

Bearings Shown are Based on an Arbitrary Bearing of  $S89^{\circ}47'18''E$  Between Existing Monuments at the Southwest and the Southeast Corners of the SE1/4 of Section 32, T10N, R1W, I.M.

- (•) - Indicates Existing 3/8" Iron Pin Or Monument As Noted.
- (o) - Indicates Set 1/2" Iron Pin With Plastic Cap Marked "PLS 1474" OR Set PK Nail.
- (-x-x-) - Indicates Existing Fence, Distances Measured at Corners.
- (OCCR) - Indicates Oklahoma Certified Corner Record on File With The Oklahoma Department of Libraries, Archives Division.

<b>POLLARD &amp; WHITED SURVEYING, INC.</b> 2514 Tee Drive Norman, OK 73069 405-366-0001 <small>CA Z380 exp.6-30-17      †im.pwsurvey@sbcgloball.net</small>	Kimbers Acres      Chad Bias	
	Norman Rural Certificate Of Survey Subdivision	
	Of The SW1/4-SE1/4 Sec.32, T10N, R1W, I.M.	
	Norman, Cleveland County, Oklahoma	
	December 27, 2016	Drawn By: T. Pollard
<small>32-10n1w.dgn</small>	<small>Sheet 1 of 4</small>	