

REVISED PRELIMINARY SITE PLAN
LEGACY BUSINESS PARK
 A PART OF THE S.W. 1/4, SECTION 14, T9N, R3W, I.M.
NORMAN, CLEVELAND COUNTY, OKLAHOMA

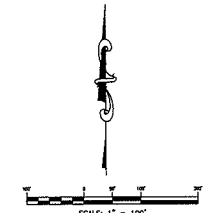
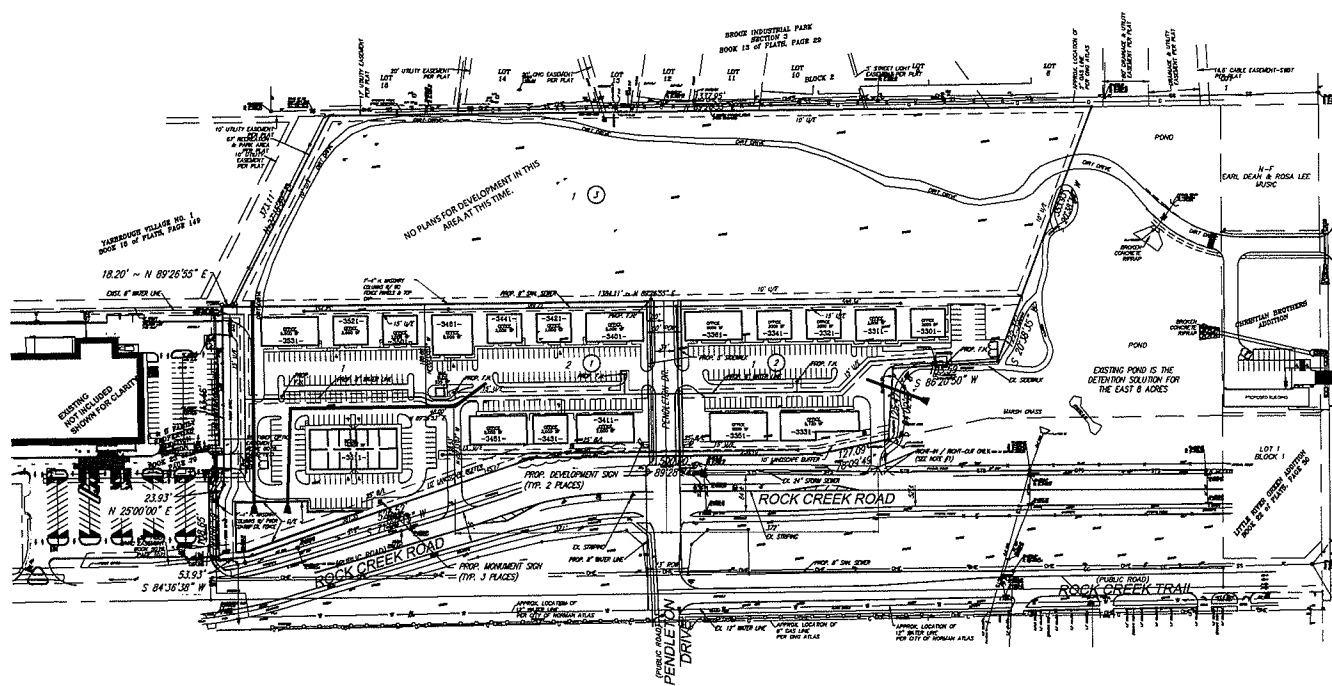
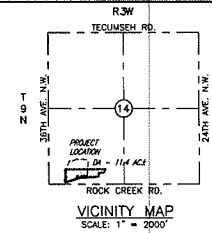

NOTES:
 1. AN EAST DRIVEWAY LOCATED ON ROCK CREEK ROAD, APPROXIMATELY 375 FEET EAST OF THE CENTERLINE OF PENDLETON DRIVE, WILL PROVIDE FRONT ACCESS TO THE SITE. THIS DRIVEWAY MAY BE SUBJECT TO RETAINMENT REPAIRS BY THE CITY OF NORMAN IN THE FUTURE IF AN INTERCHANGE IS CONSTRUCTED AT INTERSTATE 44 AND ROCK CREEK ROAD AND IF THE OKLAHOMA DEPARTMENT OF TRANSPORTATION (DOTD) REQUIRES 'LIMITS OF NO ACCESS' AT THIS LOCATION ON ROCK CREEK ROAD. IF THE DRIVEWAY MUST BE REPAIRED IN THE FUTURE BY THE CITY OF NORMAN, THE CITY WILL ASSUME THE COST OF REPAIR OF THE DRIVEWAY FRONTEND AND CURBSIDES. HOWEVER, THE PROPERTY OWNER WILL NOT BE ELIGIBLE FOR FINANCIAL COMPENSATION FROM THE CITY OF NORMAN OR COST FOR THE RECONSTRUCTION OF THE DRIVEWAY.

© THE CONSULTING ENGINEER, P.C. ALL RIGHTS RESERVED. THESE DOCUMENTS MAY NOT BE USED FOR ANY PURPOSES WITHOUT PRIOR WRITTEN PERMISSION FROM SMC CONSULTING ENGINEER, P.C.

ENGINEER
 SMC CONSULTING ENGINEERS, P.C.
 815 W. MAIN ST.
 OKLAHOMA CITY, OKLAHOMA 73107
 PHONE: (405) 232-7715

OWNER
 S&S FAMILY PROPERTIES
 1700 BROOKHAYH BLVD.
 NORMAN, OKLAHOMA 73072
 PHONE: (405) 321-0289

DEVELOPER
 LEGACY BUSINESS PARK, L.L.C.
 P.O. BOX 1700
 NORMAN, OK 73070

LEGACY BUSINESS PARK
 38th AVE. N.W. & ROCK CREEK RD.
 NORMAN, OKLAHOMA

SMC
 SMC CONSULTING ENGINEERS, P.C.
 815 W. MAIN ST.
 OKLAHOMA CITY, OK 73107
 PHONE: (405) 232-7715
 FAX: (405) 232-7716
 WWW.SMCENGINEERS.COM

PROJECT NO. 2009010
 DATE: 01/14/14
 SCALE: 1" = 100'
 DRAWN BY: J. WOOD
 CHECKED BY: L. WOOD
 P.L.C. NUMBER: 13418

Revised Preliminary Site Plan
 SHEET NO. 1