

3K 98-11  
E-1415-2

MAY 21 2014  
Parcel No: 2.0  
Project No: HSIPG-2148(030)AG  
J/P No: 29292 (04)

TEMPORARY CONSTRUCTION EASEMENT

Know all men by these presents:

That J.C. Miller, LLC - 650 E. Alameda Street, Norman, of Cleveland County, State of Oklahoma, for and in consideration of the sum of Ten Dollars (\$10.00) and other good and valuable consideration, has/have this day sold to the City of Norman, a temporary easement over the following described land to wit:

(SEE EXHIBIT "A" - PARCEL #2.0)

With the right of ingress and egress to and from the same, for the purpose of surveying, laying out, constructing, maintaining, and operating a public roadway, drainage structure or utility.

The sole purpose of this easement is to grant to the City of Norman the right to work on the above-described tract of land, and includes the right to use and remove any and all sand, rock, dirt, gravel, and other road building materials from the above-described tract of land.

It is a condition of this easement that it shall not be filed for record and that all rights conveyed to the City of Norman by this instrument shall terminate upon completion of construction of the project.

TEMPORARY CONSTRUCTION EASEMENT

To have and to hold the same unto the said city, its successors, and assigns forever.

Signed and delivered this 30 day of July, 2014.

(OWNER NAME) by:

X [Signature] \_\_\_\_\_  
Title Owner

REPRESENTATIVE ACKNOWLEDGEMENT

STATE OF OKLAHOMA, COUNTY OF CLEVELAND, SS:

Before me, the undersigned, a Notary Public in and for said County and State, on this 30 day of July, 2014, personally appeared Jana Miller, to me known to be the identical person(s) who executed the foregoing grant of easement and acknowledged to me that Jana Miller executed the same as Owner free and voluntary act and deed for the uses and purposes therein set forth.

WITNESS my hand and seal the day and year last above written.

M, Commission Expires: 8/1/2016 Notary Public: [Signature]



Approved as to form and legality this 30 day of July, 2014.

City Attorney

Approved and accepted by the Council of the City of Norman, this \_\_\_\_\_ day of \_\_\_\_\_, 20\_\_\_\_.

Mayor

ATTEST:

\_\_\_\_\_  
City Clerk  
SEAL:

**EXHIBIT 'A'**  
**TEMPORARY CONSTRUCTION EASEMENT**  
**NW/4 SECTION 32, T9N, R2W, I.M.**  
**CLEVELAND COUNTY, OKLAHOMA**

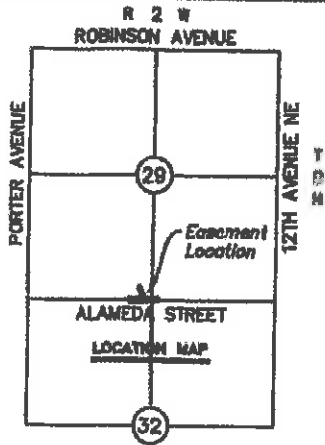

S CARTER AVENUE  
 (1/4 Section Line)

NE/4 NW/4 Sec. 32  
 T-9-N, R-2-W, I.M.  
 Found Cut "X"  
 OCCR Filed 01/01/2010

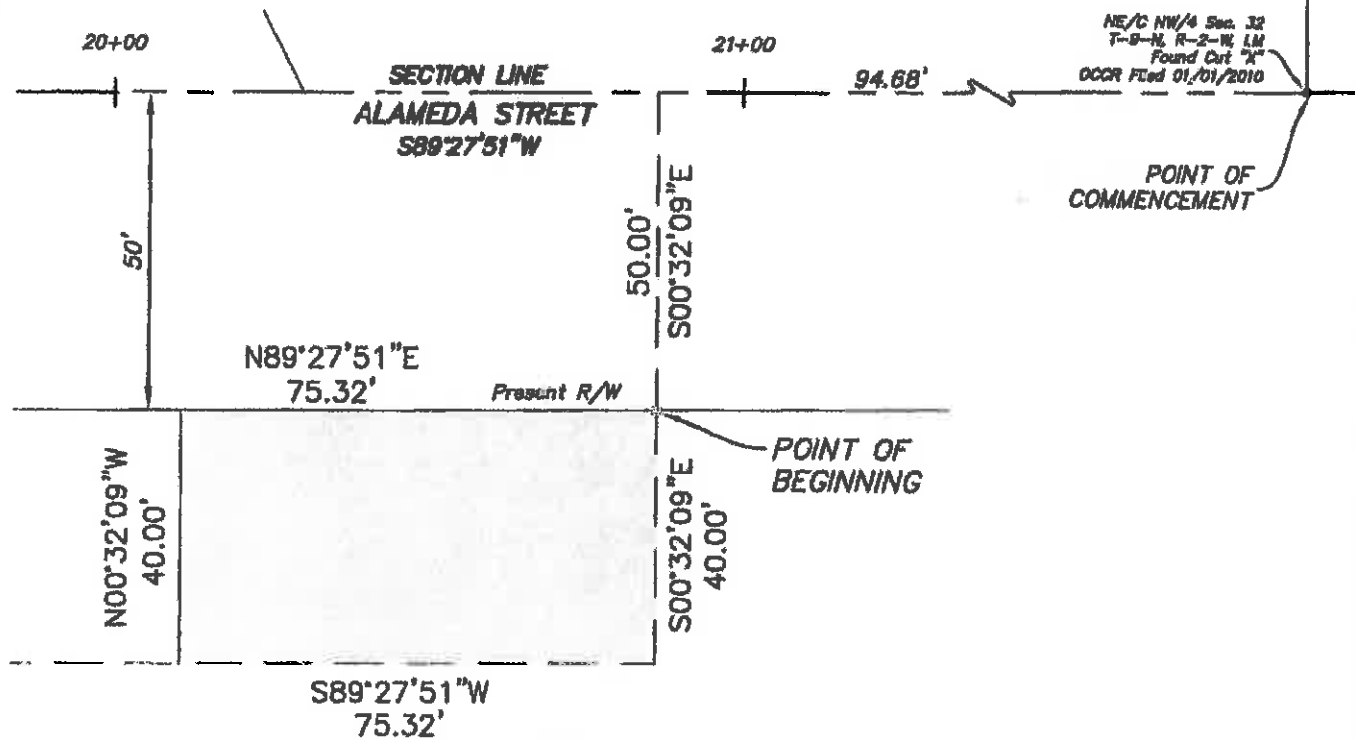

**LEGEND**

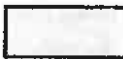

TEMPORARY CONSTRUCTION EASEMENT

**EASEMENT DESCRIPTION FOR PARCEL #3.0**

A strip, piece or parcel of land lying in the Northwest Quarter (NW 1/4) of Section 32, Township 9 North, Range 2 West of the Indian Meridian, Oklahoma. Said parcel of land being more particularly described as follows:

COMMENCING at the Northeast Corner of said Northwest Quarter;  
 THENCE S 89°27'51" W, along the North section line of said Northwest Quarter, a distance of 94.68 feet to a point;  
 THENCE S 00°32'09" E, a distance of 50.00 feet to a point on the existing Right-of-Way and the POINT OF BEGINNING;  
 THENCE continuing S 00°32'09" E, a distance of 40.00 feet;  
 THENCE S 89°27'51" W, a distance of 75.32 feet;  
 THENCE N 00°32'09" W, a distance of 40.00 feet to a point on the existing Right-of-Way;  
 THENCE N 89°27'51" E, along said Right-of-Way a distance of 75.32 feet to the POINT OF BEGINNING.

Containing 3012.81 sq. ft. or 0.069 acres, more or less.

Base of Bearing: Grid North—Oklahoma State Plane Coordinate System.

This property description was prepared by William Sullivan, FLS 1571 on May 12, 2014.

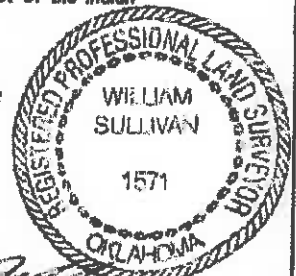

*William Sullivan*

G:\Projects\130338\130338-Data\Final\130338\_LEGALS\_ALAMEDA & FINDLAY.dwg May 12, 2014 - 7:41am

<p><b>LEMKE LAND SURVEYING, Inc.</b>                  3225 BART CORNER DRIVE, NORMAN, OK 73072                  PH: (405) 365-8841 FAX: (405) 368-8840                  CA # 2884 EXP. DATE                  http://www.lemke-ls.com</p>	Surveyed By:	Project:	Sheet Number  <b>1</b>  Sheet 1 of 1
	Drawn By:	EXHIBIT 'A' PARCEL #3.0	
	Approved By:	MS Project Location: ALAMEDA RD. & FINDLAY AVE. NORMAN, CLEVELAND COUNTY, OKLAHOMA	
	Date:	5/12/2014 Client: CITY OF NORMAN NORMAN, OK 73069	
Scale:	1"=30'	Project No:	130338