

EXHIBIT

36TH AVENUE NW

S89°45'30"E  
17.00'

East R/W Line

N00°35'55"W ~ 1369.59'

S00°35'55"E ~ 1078.00'

C & M Real Estate, LLC  
Book 5373, Page 1078

Ex. 33' R/W

Proposed  
R/W

S11°54'31"E  
101.98'

POINT OF BEGINNING

POINT OF COMMENCEMENT  
SW/C, SW/4 Sec. 2  
T-9-N, R-3-W, I.M.

N00°35'55"E  
33.00'

S00°35'55"E  
150.00'

S45°35'55"E  
34.33'

S00°39'48"E  
17.00'

Section Line  
N89°20'12"E ~ 33.00'

N89°20'12"E ~ 371.53'

North R/W Line

S89°20'12"W ~ 432.82'

FRANKLIN ROAD

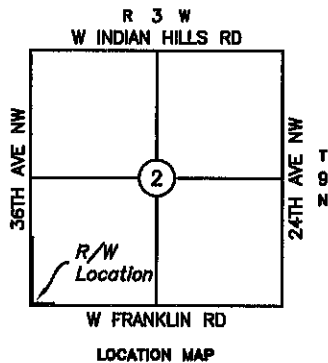

Scale 1" = 200'

BASIS OF BEARING: N 00°35'55" E = West  
line SW/4 Section 2, T-9-N, R-3-W, I.M.

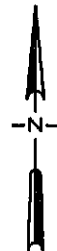

LEMKE LAND SURVEYING, LLC



3226 BART CONNER DRIVE, NORMAN, OK 73072  
PH.(405)366-8541 FAX(405)366-8540  
CA # 6075  
<http://www.lemke-ls.com>

Surveyed By: PR/DB	Project: PROPOSED R/W (PARCEL 4.0) STATE JOB PIECE NO. 26918 (04)
Drawn By: SA	Project Location: PT. SW/4 SECTION 2, T-9-N, R-3-W, I.M. CLEVELAND COUNTY, OKLAHOMA
Approved By: KJH	Client: CITY OF NORMAN
Date: 3/7/2017	
Scale: 1" = 200'	
Project No: 13065	

Sheet  
Number

1

Sheet 1 of 1