

**SITE PLAN
HATCHER ADDITION**
A Part of W $\frac{1}{2}$ of NW $\frac{1}{4}$ of SW $\frac{1}{4}$ Section 36,
T-9-N, R-W-3, 1M
Norman, Cleveland County, Oklahoma

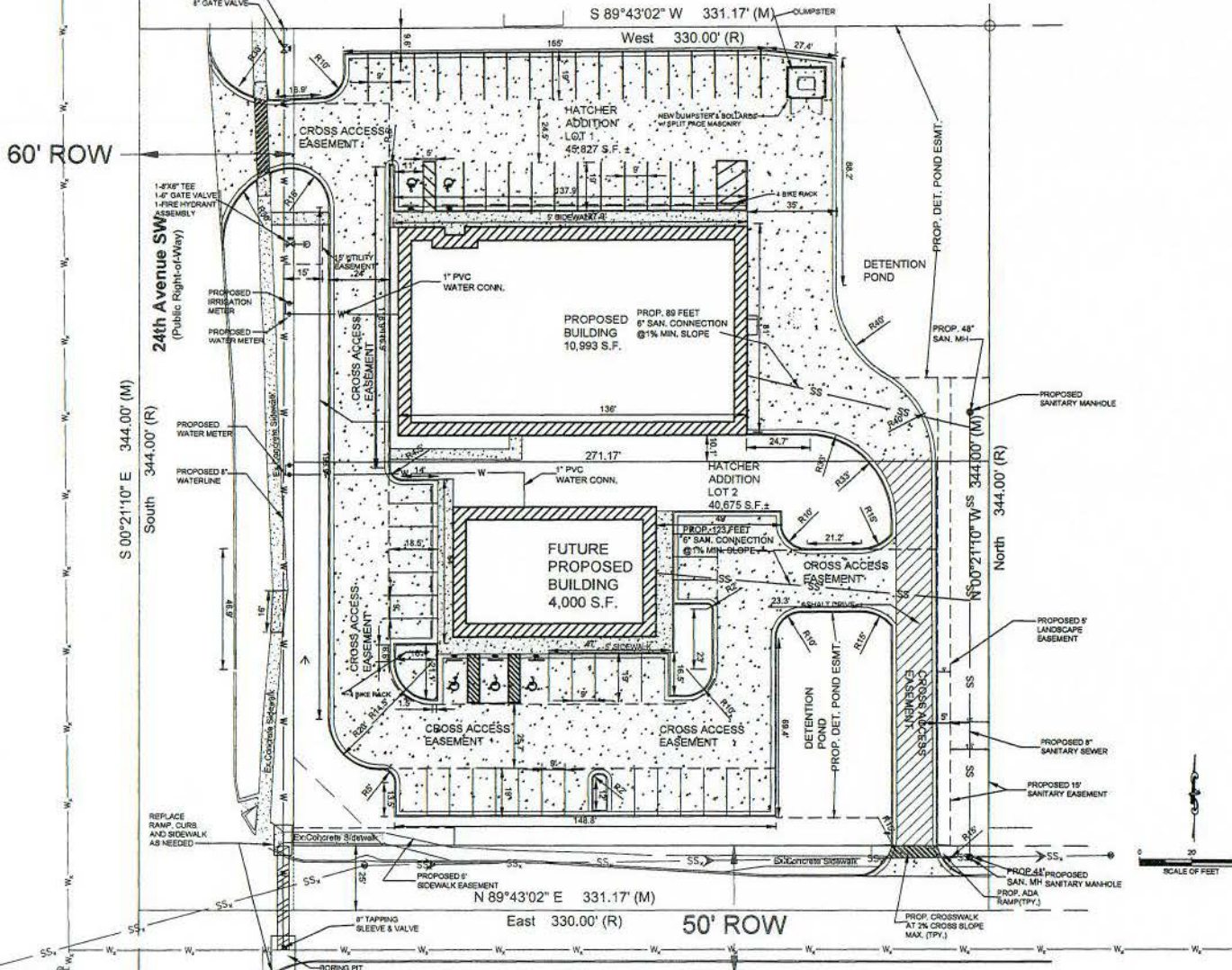

LEGEND

- REINFORCED CONCRETE PAVING
- HEAVY DUTY CONCRETE PAVING
- SIDEWALK PAVING
- ASPHALT PAVING

PARKING COUNT:

- 60 SPACES
- 5 ADA SPACES
- 65 TOTAL SPACES

NOTES:

1. ALL UNDERGROUND UTILITIES SHOWN WERE LOCATED FROM INFORMATION OBTAINED FROM THE OWNER/SURVEYOR. NO EXCAVATION WAS PERFORMED TO DETERMINE THE SIZE OR LOCATION. NOT NECESSARILY ALL UNDERGROUND UTILITIES ARE SHOWN AND THOSE SHOWN ARE IN APPROXIMATE LOCATION ONLY. IT SHALL BE THE RESPONSIBILITY OF THE CONTRACTOR TO VERIFY ALL UNDERGROUND UTILITIES AND THE LOCATION THEREOF PRIOR TO BEGINNING CONSTRUCTION. NO RESPONSIBILITY IS HEREBY EXTENDED FOR LOCATION OF UNDERGROUND UTILITIES.



ALL WORK SHALL BE DONE IN ACCORDANCE WITH THE CITY OF NORMAN ENGINEERING DESIGN CRITERIA AND STANDARD AND SPECIFICATIONS.

nafa
 Civil Engineering, P.C.
 811 24th Avenue S.W.
 Norman, Oklahoma, OK 73101
 Phone: 405.430.0016
 Email: info@nafaeng.com
 OK # 19746 expires 09/30/2015

Prepared for:
 Jeff Burdick
 2408 Springer
 Norman, OK-73069

HATCHER ADDITION
 811 24th Avenue S.W.
 Norman, Oklahoma

SITE PLAN
 SHEET NUMBER
 C-102A