

LaVon Meadows Norman Rural Certificate of Survey

Part of the Southwest ¼ of Section 25, T9N, R2W of the I.M.
Norman, Cleveland County, Oklahoma

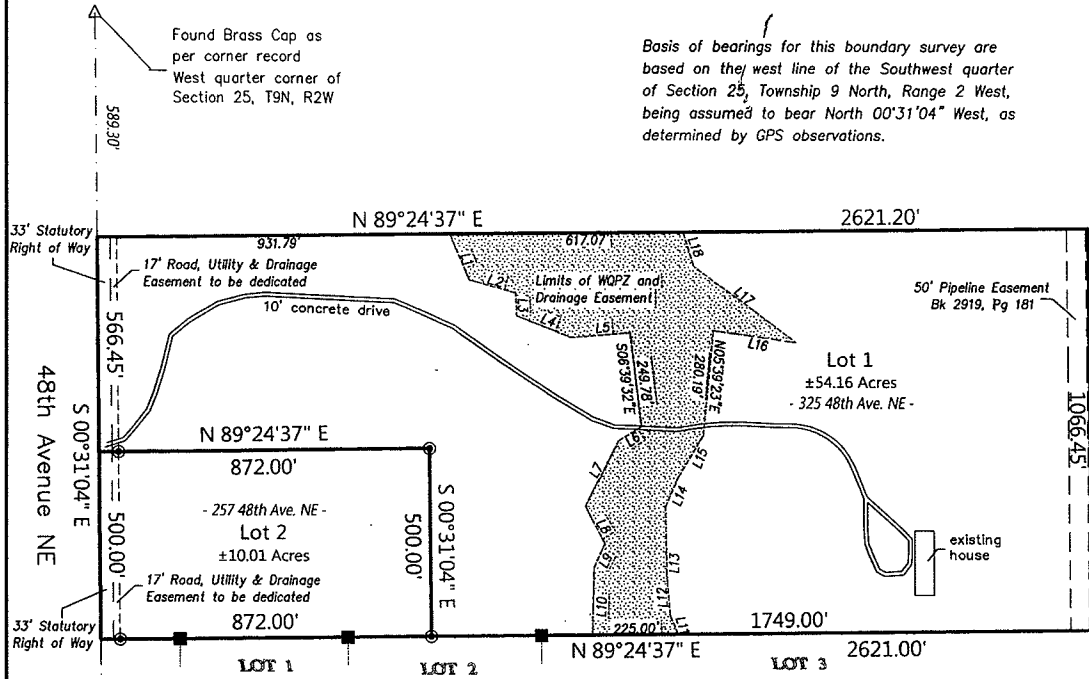

LINE TABLE (WQPZ Tract)

LINE	BEARING	DISTANCE
L1	S 22°50'56" E	130.46'
L2	S 74°51'22" E	129.06'
L3	S 02°23'10" E	60.44'
L4	S 68°12'43" E	153.73'
L5	N 85°27'57" E	158.04'
L6	S 57°16'20" W	71.79'
L7	S 26°58'24" W	195.45'
L8	S 27°34'02" E	112.37'
L9	S 23°54'38" W	68.72'
L10	S 01°36'53" W	180.28'
L11	N 22°15'40" W	54.33'
L12	N 05°00'44" W	93.03'
L13	N 01°06'28" W	196.53'
L14	N 23°17'45" E	86.60'
L15	N 31°15'58" E	128.62'
L16	S 82°02'31" E	223.03'
L17	N 53°40'39" W	339.16'
L18	N 17°54'21" W	93.42'

- Found 3/8" rebar with cap stamped "LS1431"
- Set 1/2" rebar with cap stamped "LS1458"
- WQPZ Water Quality Protection Zone

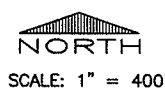

BASIS OF BEARINGS

Found Brass Cap as per corner record
Southwest corner of Section 25, T9N, R2W

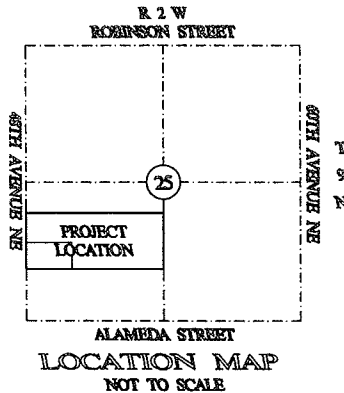

NOTES:

- There shall be no clearing, grading, construction or disturbance of vegetation inside the WQPZ except as permitted by the director of public works unless such a disturbance is done in accordance with 19-514(E) of the Norman City code.
- Any WQPZ shown hereon is subject to protective covenants that may be found in the land records and that restrict disturbance and use of the areas.
- This development lies beyond the City's water supply and is at risk of wildland fires. It is recommended that the development adhere to NFPA 1144-2208. Reducing Structure Ignition Hazards from Wildland Fires.

Job No. 45620	Greg P. Skinner, PLS 11600 County Road 3630 Ada, Oklahoma 74820 (405) 255-6161	Sheet No: 1 of 4
Date: 10/26/2016		
Revised: 12/22/2016		