

KIM MAYNE HARRIS
10510 E TECUMSEH RD
NORMAN, OK 73071
ACCOUNT NO. R006T1185
PARCEL NO. 5D24 9 1W 15005

NORMAN SCHOOL DISTRICT 24
3310 108TH AVE NE
NORMAN, OK 73026
ACCOUNT NO. R006T1183
PARCEL NO. 5D24 9 1W 15003

NORMAN SCHOOL DISTRICT 24
3310 108TH AVE NE
NORMAN, OK 73026
ACCOUNT NO. R006T1184
PARCEL NO. 5D24 9 1W 15004

JASON & STACY
WAKLEY
3951 LITTLE POND
RD
NORMAN, OK 73026
ACCOUNT NO.
R006T1817
PARCEL NO. 5D24
9 1W 150043

CITY OF NORMAN
ACCOUNT NO. R006T1182
PARCEL NO. 5D24 9 1W
15002

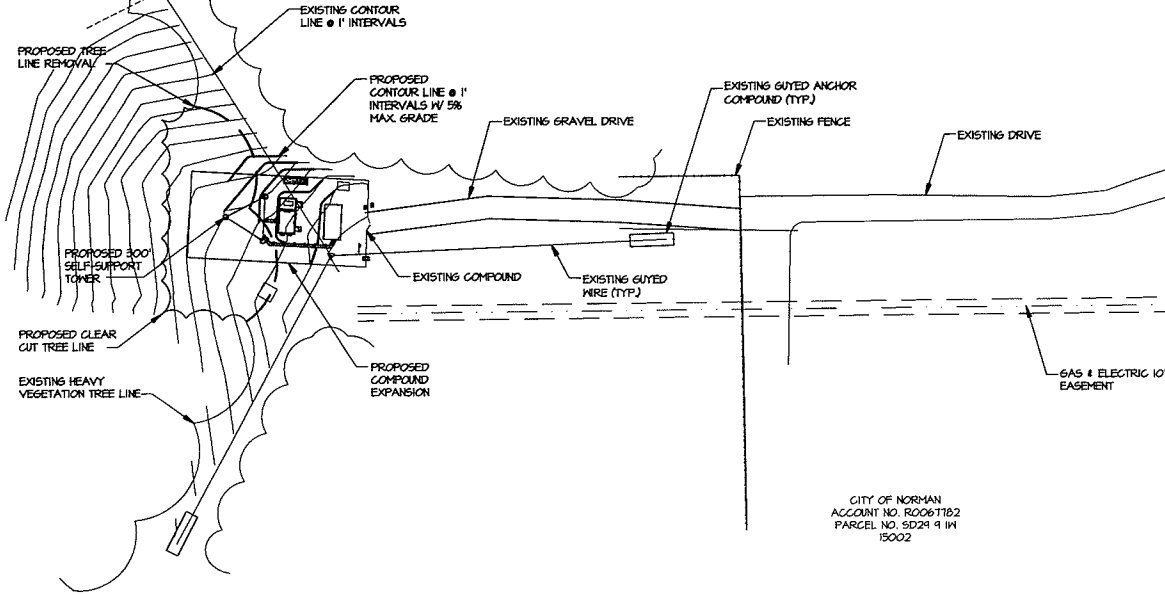

OVERALL SITE PLAN
SCALE: 1" = 50'-0"

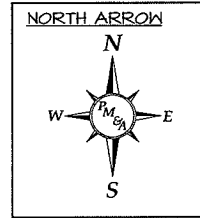
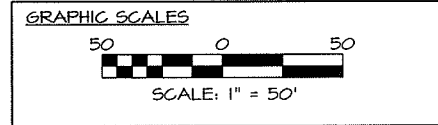

CITY OF NORMAN

PM&A
P. MARSHALL &
ASSOCIATES

HARRIS

NUM	DATE	DESCRIPTION:
A	6/2/17	PRELIMS.
B	6/2/17	PRELIMS.
C	9/30/17	PRELIMS.
O	9/1/17	FINAL

OVERALL SITE PLAN

DESIGNED: EEC
DRAWN: LF
CHECKED: AP

JOB #: HAR-OK-1501

C-2

NUM	DATE	DESCRIPTION
A	6/2/17	PRELIM.
B	6/2/17	PRELIM.
C	8/30/17	PRELIM.
D	9/14/17	FINAL

DETAILED SITE PLAN

NORTHEAST

DESIGNED: EEC
DRAWN: LF
CHECKED: AP

JOB # HAR-OK-1501

C-3

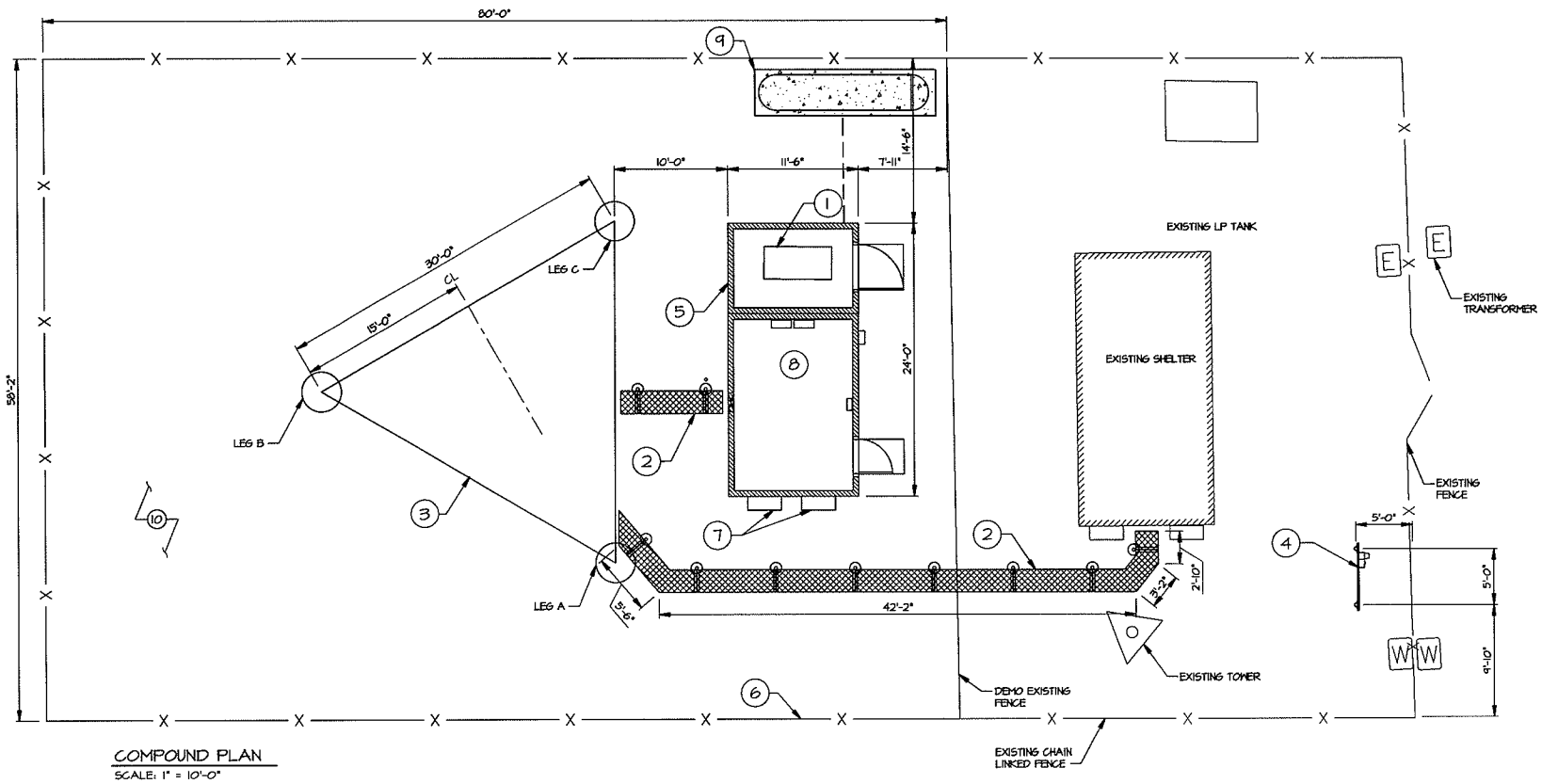

COMPOUND PLAN
SCALE: 1" = 10'-0"

KEY NOTES:

1. PROPOSED 50 KW GENERATOR INSIDE EQUIPMENT SHELTER
2. PROPOSED ICE-BRIDGE
3. PROPOSED SELF-SUPPORT TOWER
4. PROPOSED UTILITY H-FRAME W/ PROPOSED METER DISCONNECT
5. PROPOSED 11'-6" x 24'-0" EQUIPMENT SHELTER
6. PROPOSED CHAINLINK FENCE
7. PROPOSED (2) HVAC (EQUIPMENT FURNISHED WITH SHELTER)
8. PROPOSED AUTOMATIC TRANSFER SWITCH (ATS), MANUAL TRANSFER SWITCH (MTS), MAIN DISTRIBUTION PANEL (MDP), & TECHNICAL PANEL MOUNTED ON INTERIOR SHELTER WALL. (EQUIPMENT FURNISHED WITH SHELTER)
9. PROPOSED 1000 GAL LP TANK ON CONCRETE PAD
10. PROPOSED GRAVEL COMPOUND SURFACE

GRAPHIC SCALES

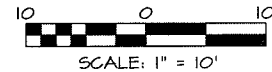

NORTH ARROW

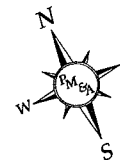

9/17/17