

Part Lot 5, Block 2,
Grandview Estates North Addition 2
Norman, Cleveland County, Oklahoma

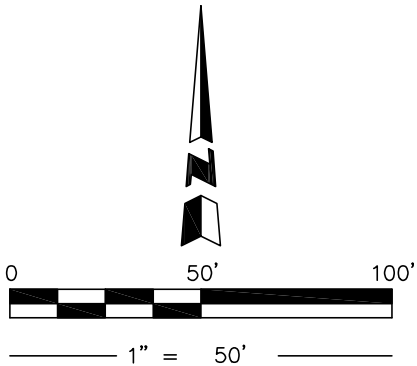
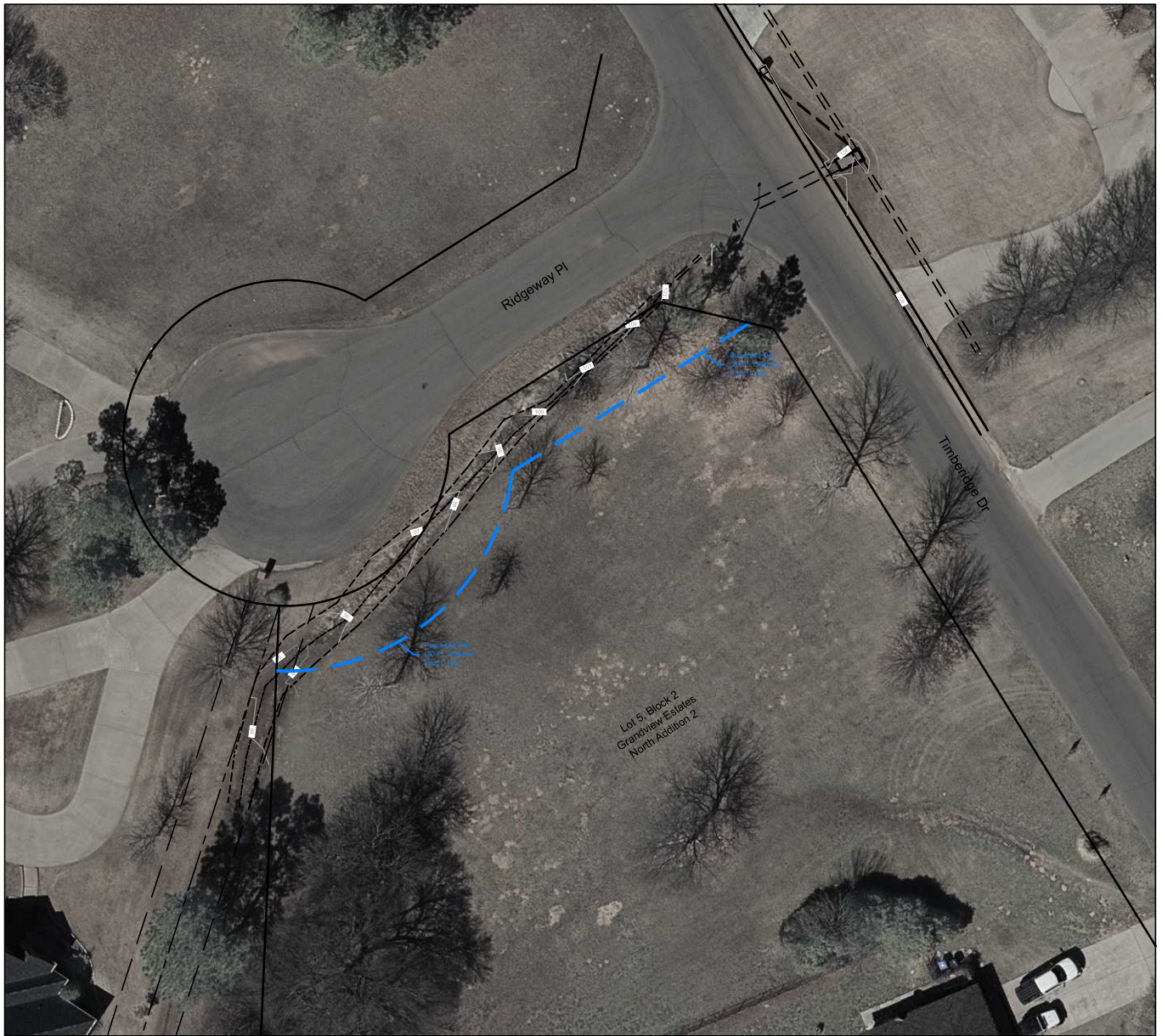

CITY OF NORMAN - PUBLIC WORKS - ENGINEERING

201 W. GRAY, BLDG. A, NORMAN, OK 73069
P.O. BOX 370, NORMAN, OK 73070
Phone: (405) 366-5461
Fax: (405) 366-5418
www.normanok.gov/city/public-works-engineering

Date:	10/13/2020
Drawn by:	BW
Approved by:	BW
Scale:	1"=50'

CITY OF NORMAN EASEMENT EXHIBIT

Northerly 20 Feet Lot 5, Block 2, Grandview Estates North Addition 2
NORMAN, CLEVELAND COUNTY, OKLAHOMA