

EXHIBIT

S89°41'36"W
33.00'

POINT OF COMMENCEMENT
NE/C NE/4 Section 10,
T-9-N, R-3-W, I.M.

S00°11'06"E
33.00'

FRANKLIN ROAD
Section Line

POINT OF BEGINNING

N89°41'36"E ~ 401.07'

N00°18'24"W
17.00'

Apex Properties, LLC
Book 2468, Page 751

N43°33'18"W
34.97'

S89°41'36"W ~ 340.02'

N00°11'06"W ~ 200.00'

Ex. 33' R/W

Proposed R/W

N05°53'44"W ~ 201.00'

S00°11'06"E ~ 591.12'

N00°11'06"W ~ 148.66'

36TH AVENUE NW
Section Line

S89°28'34"W
17.00'

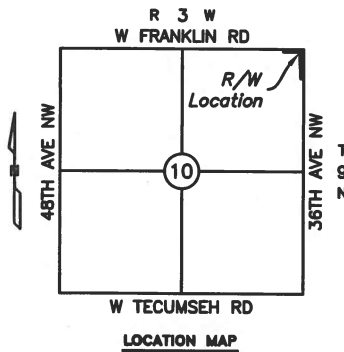

Scale 1" = 100'

BASIS OF BEARING: S 00°11'06" E = East
line NE/4 Section 10, T-9-N, R-3-W, I.M.

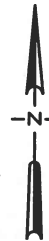

LEMKE LAND SURVEYING, LLC



3226 BART CONNER DRIVE, NORMAN, OK 73072
PH.(405)366-8541 FAX(405)366-8540
CA # 6975
<http://www.lemke-ls.com>

Surveyed By:	PR/DB
Drawn By:	CW
Approved By:	KJH
Date:	12/07/2017
Scale:	1" = 100'
Project No:	13065

Project:	PROPOSED R/W (PARCEL 2.0) STATE JOB PIECE NO. 26918
Project Location:	PT. NE/4 SECTION 10, T-9-N, R-3-W, I.M. CLEVELAND COUNTY, OKLAHOMA
Client:	CITY OF NORMAN

Sheet
Number

1

Sheet 1 of 1