

EXHIBIT

Raven Investments, LLC
Book 5637, Page 347

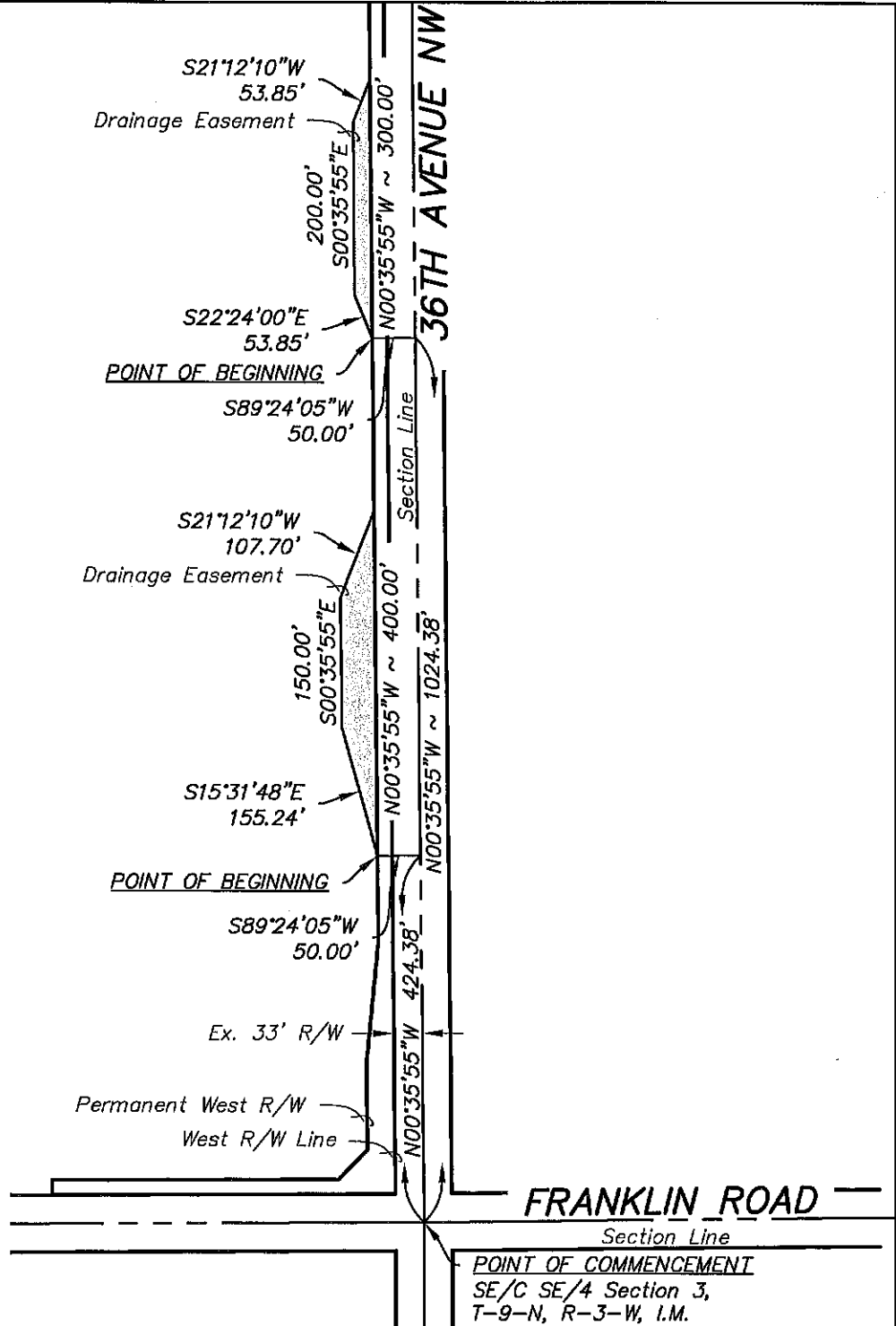

FRANKLIN ROAD

POINT OF COMMENCEMENT
SE/C SE/4 Section 3,
T-9-N, R-3-W, I.M.

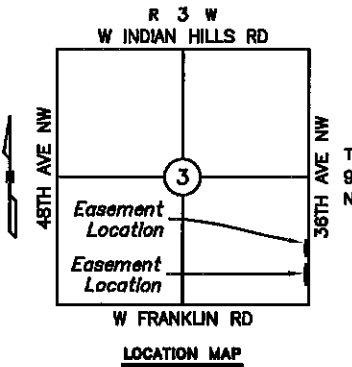

Scale 1" = 200'

BASIS OF BEARING: $N 00^{\circ}35'55'' W$ = East line SE/4 Section 3, T-9-N, R-3-W, I.M.

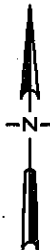

LEMKE LAND SURVEYING, LLC

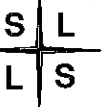

3226 BART CONNER DRIVE, NORMAN, OK 73072
PH.(405)368-8541 FAX(405)368-8540
CA # 8976
<http://www.lemke-ls.com>

Surveyed By: PR/DB
Drawn By: CW
Approved By: KJH
Date: 03/07/2019
Scale: 1" = 200'
Project No: 13085

Project: DRAINAGE EASEMENT (PARCEL 3.1)
STATE JOB PIECE NO. 26918(04)
Project Location: PT. SE/4 SECTION 3, T-9-N, R-3-W, I.M.
CLEVELAND COUNTY, OKLAHOMA
Client: CITY OF NORMAN

Sheet Number

1

Sheet 1 of 1