

GRANT OF EASEMENT  
E-1516-2

KNOW ALL MEN BY THESE PRESENTS:

THAT, Monterey Development Company, L.L.C. in consideration of the sum of One Dollar (\$1.00), receipt of which is hereby acknowledged, and for and upon other good and valuable considerations, do hereby grant, bargain, sell, and convey unto the City of Norman, a municipal corporation, a drainage easement over, across, and under the following described real estate and premises situated in the City of Norman, Cleveland County, Oklahoma, to wit:

(SEE ATTACHED EXHIBIT)

with the right of ingress and egress to and from the same, for the purpose of surveying, laying out, constructing, maintaining, and operating a drainage easement as indicated below:

DRAINAGE

To have and to hold the same unto the said City, its successors, and assigns forever.

SIGNED and delivered this 24 day of FEBRUARY, 2015

Monterey Development Company, L.L.C.

BY: [Signature]  
Mike C. Rainer, Managing Member

BY: \_\_\_\_\_

REPRESENTATIVE ACKNOWLEDGMENT

STATE OF OKLAHOMA, COUNTY OF CLEVELAND, SS:

Before me, the undersigned, a Notary Public in and for said County and State, on this 24 day of February, 2015 personally appeared Mike C. Rainer, Managing Member, to me known to be the identical person(s) who executed the foregoing grant of easement and acknowledged to me that he executed the same as his free and voluntary act and deed for the uses and purposes therein set forth.

WITNESS my hand and seal the day and year last above written.

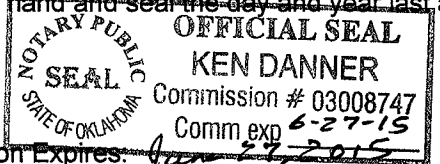

[Signature]  
Notary Public

My Commission Expires: June 27, 2015

Approved as to form and legality this 22nd day of April, 2015.

[Signature]  
City Attorney

Approved and accepted by the Council of the City of Norman, this \_\_\_\_\_ day of \_\_\_\_\_, 2015.

\_\_\_\_\_  
Mayor

ATTEST:

\_\_\_\_\_  
City Clerk

SEAL:

Drainage Easement No. 2 Description  
Monterey Addition  
Norman Ok  
November 25, 2013

(Note: The basis of bearing in this legal description is the Oklahoma State Plane—South Zone—NAD83):

A tract of land shown adjacent to the Final Plat of Monterey II, an addition to the City of Norman, Oklahoma and located in the Southwest Quarter of the Northwest Quarter of Section 16, Township 8 North, Range 2 West, I.M., Cleveland County, Oklahoma being more particularly described by metes and bounds as follows:

COMMENCING at the Southwest corner of said Northwest Quarter,

Thence North 89°17'02" East along the South line of the Northwest Quarter of a distance of 1067.20 feet;

Thence North 00°33'06" West, a distance of 173.48 feet;

Thence South 89°26'54" West, a distance of 23.00 feet;

Thence North 00°33'06" West, a distance of 260.00 feet;

Thence North 89°26'54" East, a distance of 22.61 feet to the POINT OF BEGINNING;

Thence North 00°33'06" West, a distance of 50.00 feet;

Thence North 89°26'54" East, a distance of 148.56 feet;

Thence North 00°33'06" West, a distance of 25.00 feet;

Thence North 89°26'54" East, a distance of 214.98 feet;

Thence South 00°12'14" East, a distance of 330.01 feet;

Thence South 89°26'54" West, a distance of 115.15 feet;

Thence North 26°03'23" West, a distance of 34.83 feet;

Thence North 00°33'06" West, a distance of 148.56 feet;

Thence North 89°26'54" East, a distance of 116.25 feet;

Thence North 00°12'14" West, a distance of 126.07 feet;

Thence South 89°26'54" West, a distance of 184.84 feet;

Thence South 00°33'06" East, a distance of 51.07 feet;

Thence South 89°26'54" West, a distance of 163.56 feet to the POINT OF BEGINNING.

(This legal description was prepared by Kelly J. Henderson, PLS No. 1395 on November 25, 2013)

  
Kelly James Henderson  
1395  
Professional Land Surveyor  
Oklahoma  
25/15  
Kelly J. Henderson, PLS  
Lemke Land Surveying, Inc.

LEMKE LAND SURVEYING, Inc.



3226 BART CONNER DRIVE, NORMAN, OK 73072  
PH.(405)368-8541 FAX(405)368-8540  
CA # 2054  
http://www.lemke-ls.com

Surveyed By:	Project:
Drawn By: BNH	DRAINAGE EASEMENT NO. 2
Approved By: KJH	Project Location:
Date: 11/25/13	MONTEREY ADDITION NORMAN, CLEVELAND COUNTY, OKLAHOMA
Scale: NA	Client:
Project No: 06174	CITY OF NORMAN

Sheet  
Number

1

Sheet 1 of 2

H:\06174\LLS-DATA\EASEMENTS BY SEPARATE INSTRUMENT\06174\_DRAINAGE EASEMENT 2\_MONTEREY.dwg 2/25/2015 8:22:46 AM

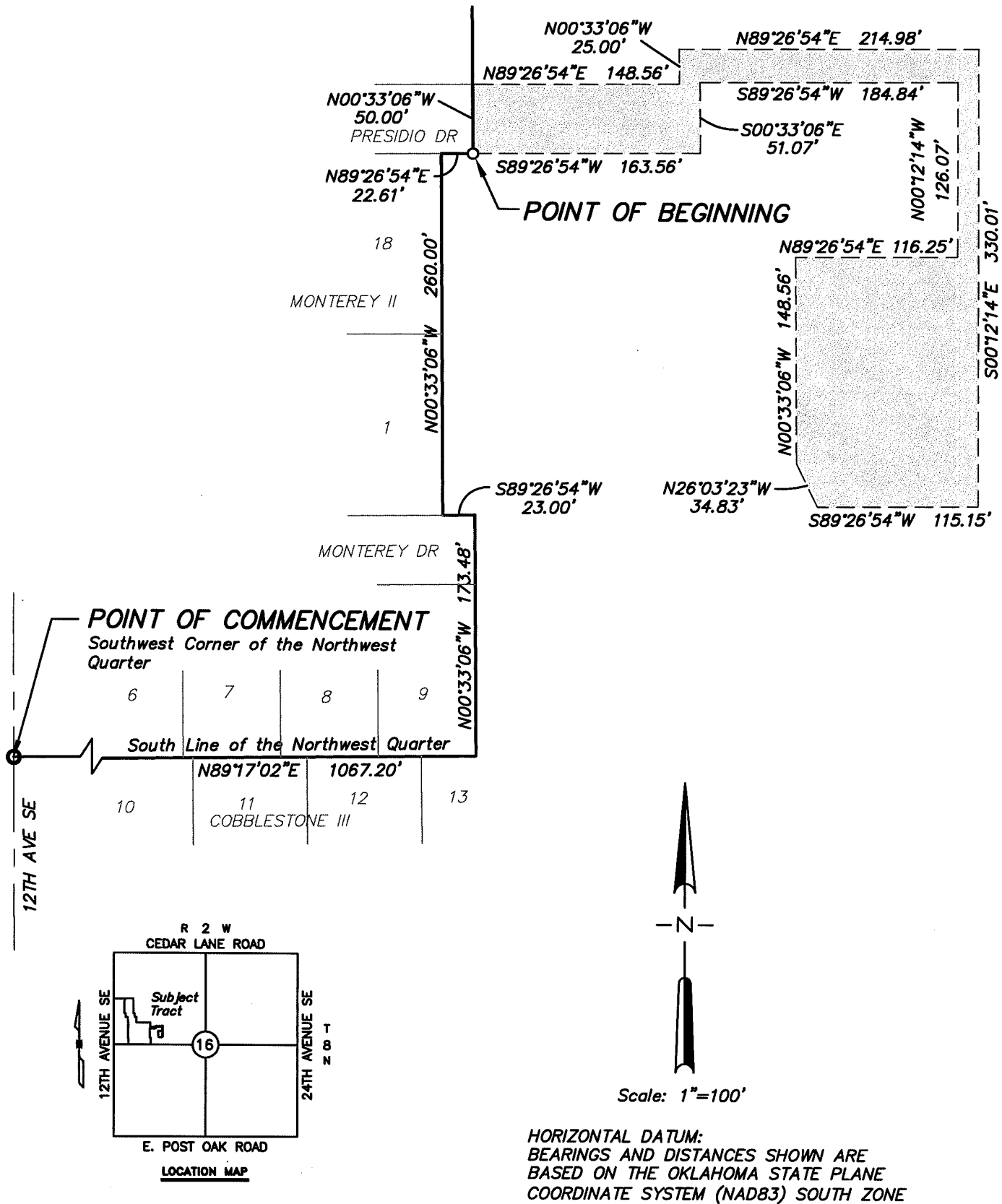

**LEMKE LAND SURVEYING, Inc.**



3228 BART CONNER DRIVE, NORMAN, OK 73072  
PH.(405)388-8541 FAX(405)388-8540  
CA # 2054  
<http://www.lemke-ls.com>

Surveyed By: BNH  
Drawn By: BNH  
Approved By: KJH  
Date: 11/25/13  
Scale: 1"=100'  
Project No: 06174

Project: DRAINAGE EASEMENT NO. 2  
Project Location: MONTEREY ADDITION  
NORMAN, CLEVELAND COUNTY, OKLAHOMA  
Client: CITY OF NORMAN

Sheet Number

2

Sheet 2 of 2