

PRAIRIE CREEK RANCH
 NORMAN SUBDIVISION OF SURVEY 2025-1
 A PART OF THE LOCALITY (L-22)
 OF SECTION 5, T8N, R11E, W
 NORMAN, DELTA AND COUNTY, OKLAHOMA

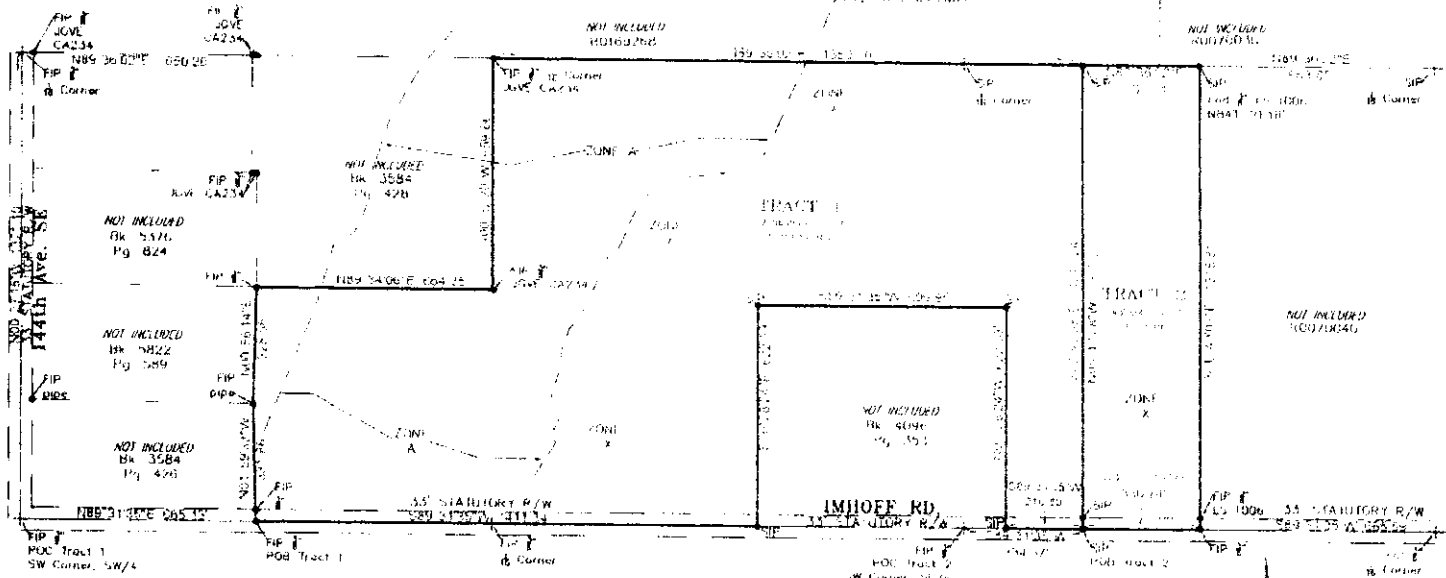

--- EASEMENT / R/W
 --- SECTION LINE
 POC POINT OF COMMENCEMENT
 POB POINT OF BEGINNING
 R/W RIGHT OF WAY
 FIP FOUND IRON PIN
 SB SET IRON PIN BY 1916
 SM&W SET MAGNAN & WAGNER BY 1916

NOTES

- This development lies outside of the plat record system. The owner is advised that the plat record system project adheres to SPPA 1144 2005 regarding state title opinion from a plat record.
- This property is affected by Zone X and this plat shows the L-22 locality within a plat record system.

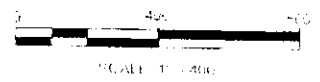
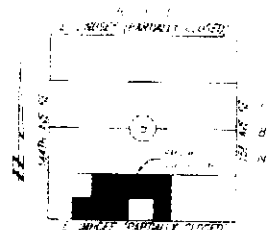

PLAT NUMBER 20-225 SUBDIVISION PRAIRIE CREEK RANCH L-22	SECTION 5	TOWNSHIP T8N	RANGE R11E	COUNTY DELTA	STATE OK
DATE 6/10/25	BY SM&W	APPROVED BY MAGNAN & WAGNER	PART OF THE LOCALITY (L-22) SECTION 5, T8N, R11E, W DELTA COUNTY, OKLAHOMA		
PATHFINDER SURVEYING 1210 S. W. 10th St. Norman, Oklahoma 73061 Phone: (405) 426-1444 Mobile: (405) 426-1444					