

GARVER STREET

S. BERRY ROAD

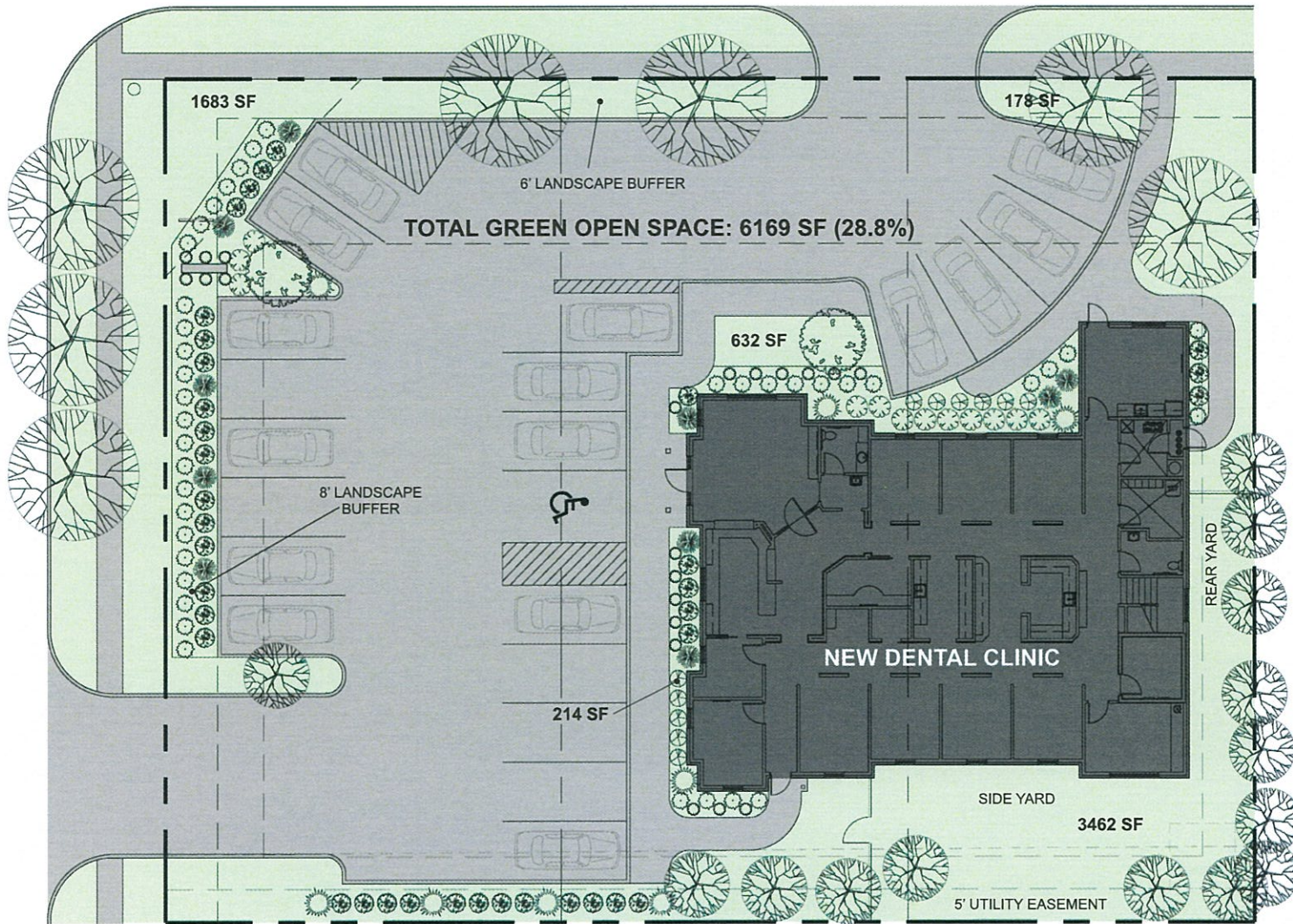

BRICK HOUSE
DENTAL

201 S. Berry Road
Norman, Oklahoma

- PROPOSED SITE AREA: 21,395.25 SF (0.49 AC)
- PROPOSED BUILDING FOOTPRINT: 4360 SF
- PROPOSED TOTAL BUILDING AREA: 4999 SF
- PROPOSED LOT COVERAGE: 20.4%
- PROPOSED PAVED AREA: 10,821 SF
- PROPOSED IMPERVIOUS AREA: 15,181 SF
- PROPOSED OPEN SPACE: 6,169 SF (28.8%)

Exhibit C

Open Space Plan
Scale: 1/16" = 1'-0"
North 0 8 16 32

Conceptual Design
Planning Commission
May 10, 2018



This drawing is the property of GSB, Inc. and is not to be copied in whole or in part. It is to be used for the project and site specifically identified herein and is not to be used in any other project. It is to be returned upon request.