

**ROCKIN' ROSE FARM
CERTIFICATE OF SURVEY PLAT**
of a portion of the SE/4 of the SW/4 of
SECTION 29, TOWNSHIP 9 NORTH, RANGE 1 WEST
NORMAN, CLEVELAND COUNTY, OKLAHOMA
CERTIFICATE OF SURVEY - 1213 -

LEGEND

- Existing Iron Rod
Origin Unknown
- Set 1/2"x24" Iron Rod/Cap
(previously set)
- △ Section Corner
- ▼ Set 1/2"x24" Iron Rod/Cap
- Boundary Line
- - - Fence line
- (M) Measured Dimension
- (D) Deed Dimension
- R/W Right of Way

ROBERT JOHNS
PARCEL NO. R0068104
BK. 4930, 9G. 957

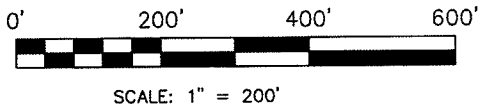
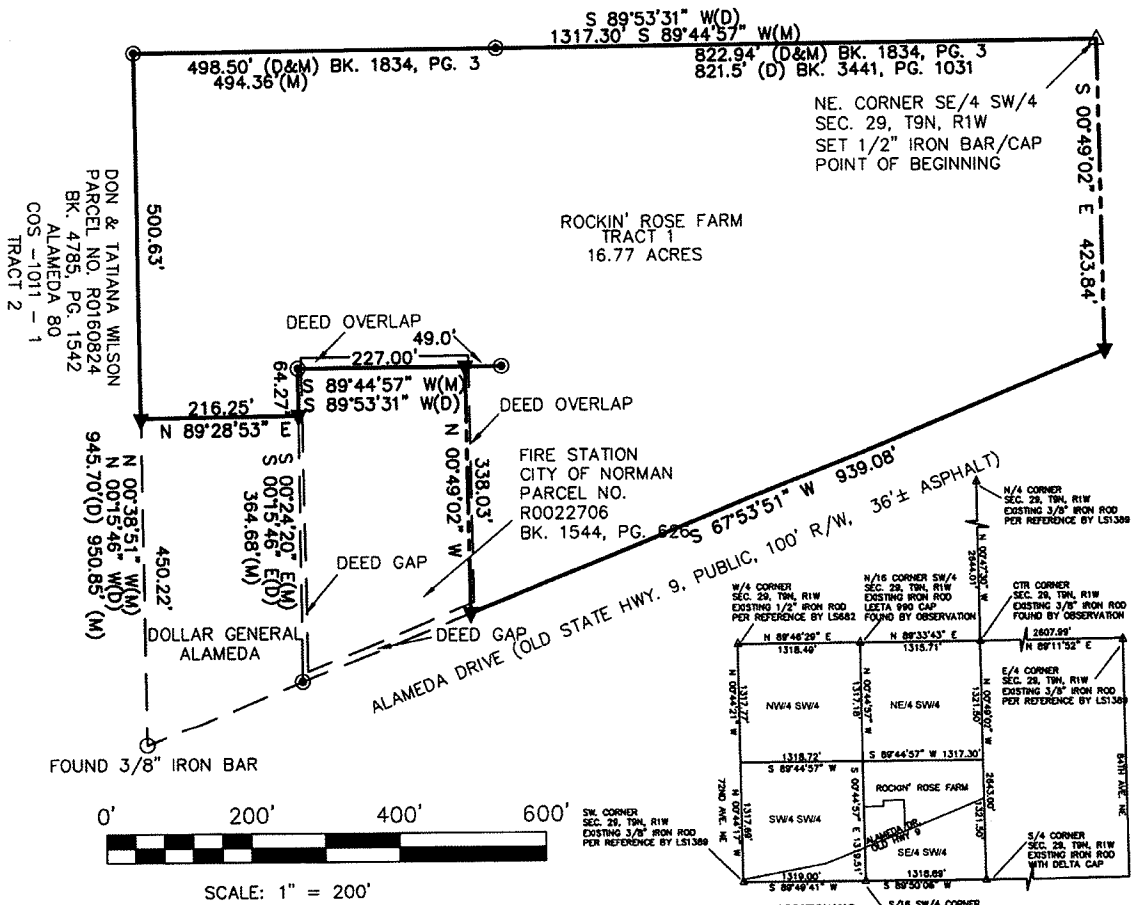

I, R. Gary Walker, a duly licensed Land Surveyor in the State of Oklahoma, do hereby certify that this plat was prepared from the notes of an actual on the ground field survey done by me or under my direct supervision in April-September, 2012 and that the information shown hereon is true and correct and meets or exceeds current Oklahoma Minimum Standards for Boundary Surveys.

R. Gary Walker
R. Gary Walker, L.S. No. 1443, 10/22/12
OKLAHOMA

ROCKIN' ROSE FARM CERTIFICATE OF SURVEY		
of a portion of the SE/4 of the SW/4 of SECTION 29, TOWNSHIP 9 NORTH, RANGE 1 WEST		
LAST FIELD DATE 9-27-2012	CORNERSTONE REGIONAL SURVEYING, L.L.C. 1921 North Penn Independence, KS 67301 Ph: 620-331-6767 Corp. #3212 LS, 6-30-2014 Job # 1-1209167-0	SHEET NUMBER 1
DATE: 10-1-2012		SHEET 1 OF 3
DRAWN BY: DLB CHECKED BY: WAB SCALE: 1"=200'		