

# A NORMAN RURAL CERTIFICATE OF SURVEY SUBDIVISION

## PART OF THE SOUTHWEST QUARTER, SECTION 25, T-4-N, R-2-W I.M. CITY OF NORMAN, CLEVELAND COUNTY, OKLAHOMA

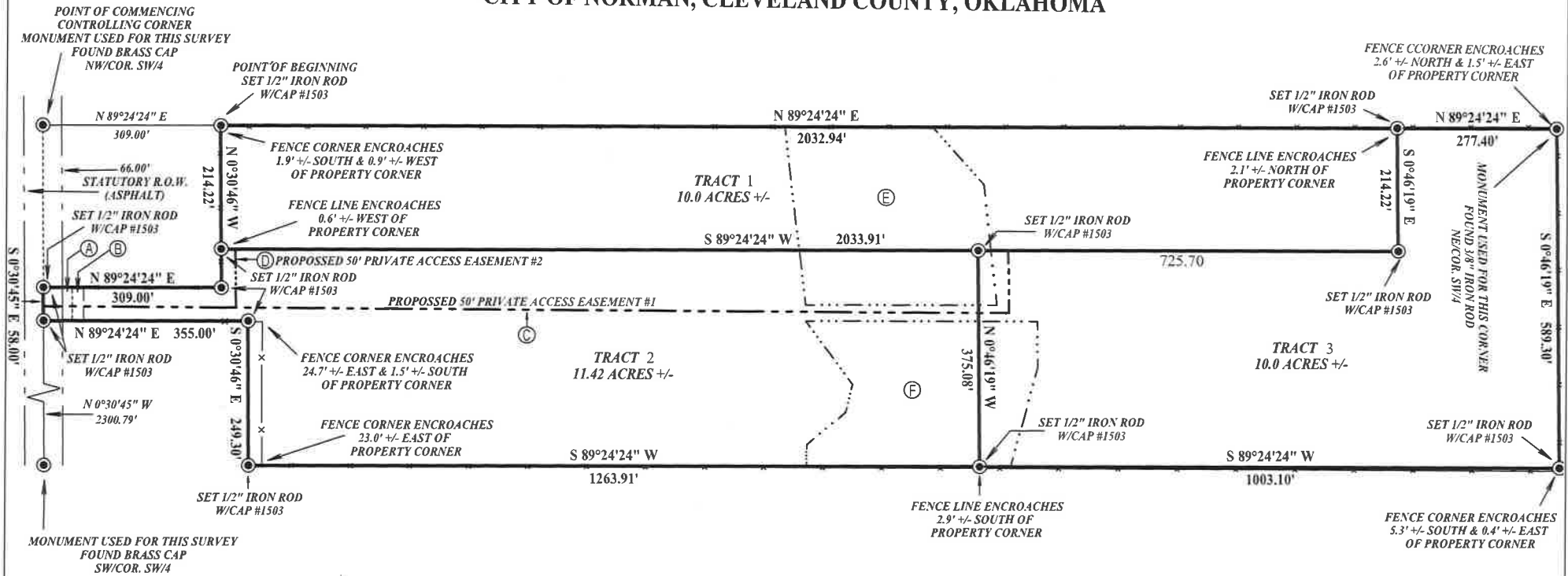

### PROPOSED EASEMENTS

- (A) PUBLIC ROADWAY, DRAINAGE & UTILITIES EASEMENT
- (B) FOOT TRAIL EASEMENT
- (C) PRIVATE ACCESS EASEMENT #1
- (D) PRIVATE ACCESS EASEMENT #2
- (E) WQPZ DRAINAGE EASEMENT #1
- (F) WQPZ DRAINAGE EASEMENT #2

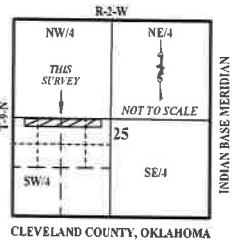

SCALE 1" = 200'

NOTE:  
FENCES ENCR OACH OFF OF  
SUBJECT PROPERTY.

CERTIFICATE OF AUTHORIZATION #  
3546 EXP. DATE 6/30/22



580-759-3886  
721 S. FORREST  
STRATFORD, OK 74872

DATE 07/31/2020  
SCALE 1" = 200'  
SHEET 1 OF 4  
CLS-19-6914 COS-1

FOR:

TAMI RUDD  
521 48TH AVE., NE  
NORMAN, OK 73026