

Rule's Emerald Springs Addition
Norman Rural Certificate of Survey 1415-1
 (Formerly Tract 1 and 2 of the Emerald Springs C.O.S. 9899-3)

Being a part of the E/2 of the NW/4
 of Sec. 7, T9N, R2W, I.M., Norman, Cleveland County, OK

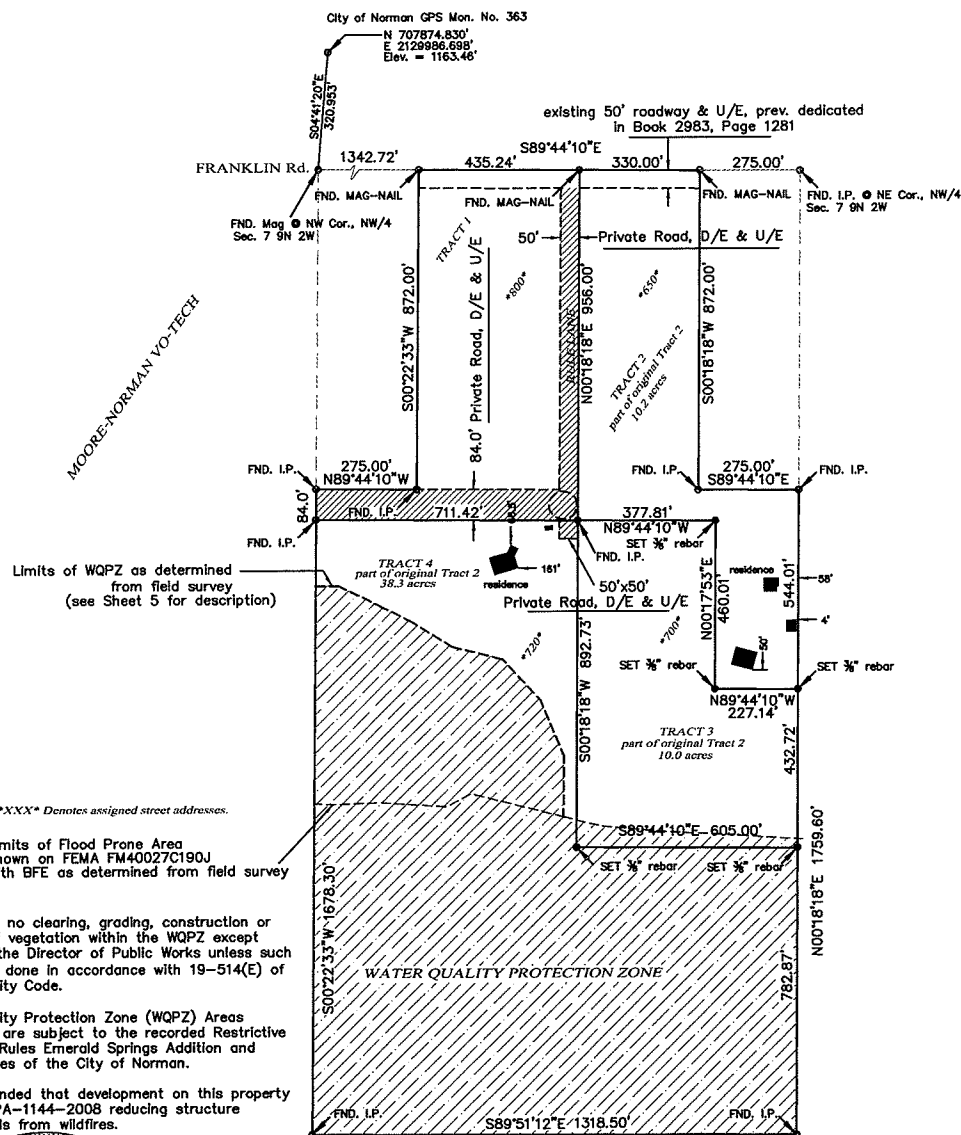

There shall be no clearing, grading, construction or disturbance of vegetation within the WQPZ except permitted by the Director of Public Works unless such disturbance is done in accordance with 19-514(E) of the Norman City Code.

All Water Quality Protection Zone (WQPZ) Areas shown hereon are subject to the recorded Restrictive Covenants of Rules Emerald Springs Addition and applicable Codes of the City of Norman.

It is recommended that development on this property adhere to NFPA-1144-2008 reducing structure ignition hazards from wildfires.



Michael R. Johnson, PLS 1231 September 2, 2014

See Sheets 2 through 6 for certifications & dedications
 September 2, 2014
 Rev. September 3, 2014 - Private Rd. name

