

MILLIGAN ADDITION  
SHORT FORM PLAT  
LOT 1, BLOCK 1, MILLIGAN INDUSTRIAL TRACT,  
CITY OF NORMAN, CLEVELAND COUNTY, OKLAHOMA

NE Corner of SW/4,  
Section 13-9N-3W  
Found 3/8" Iron Pin  
(OCCR by PLS 930,  
dated 10/3/2007)

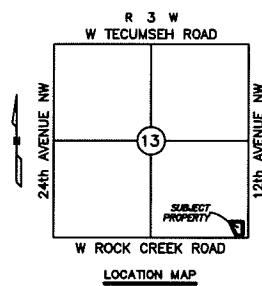
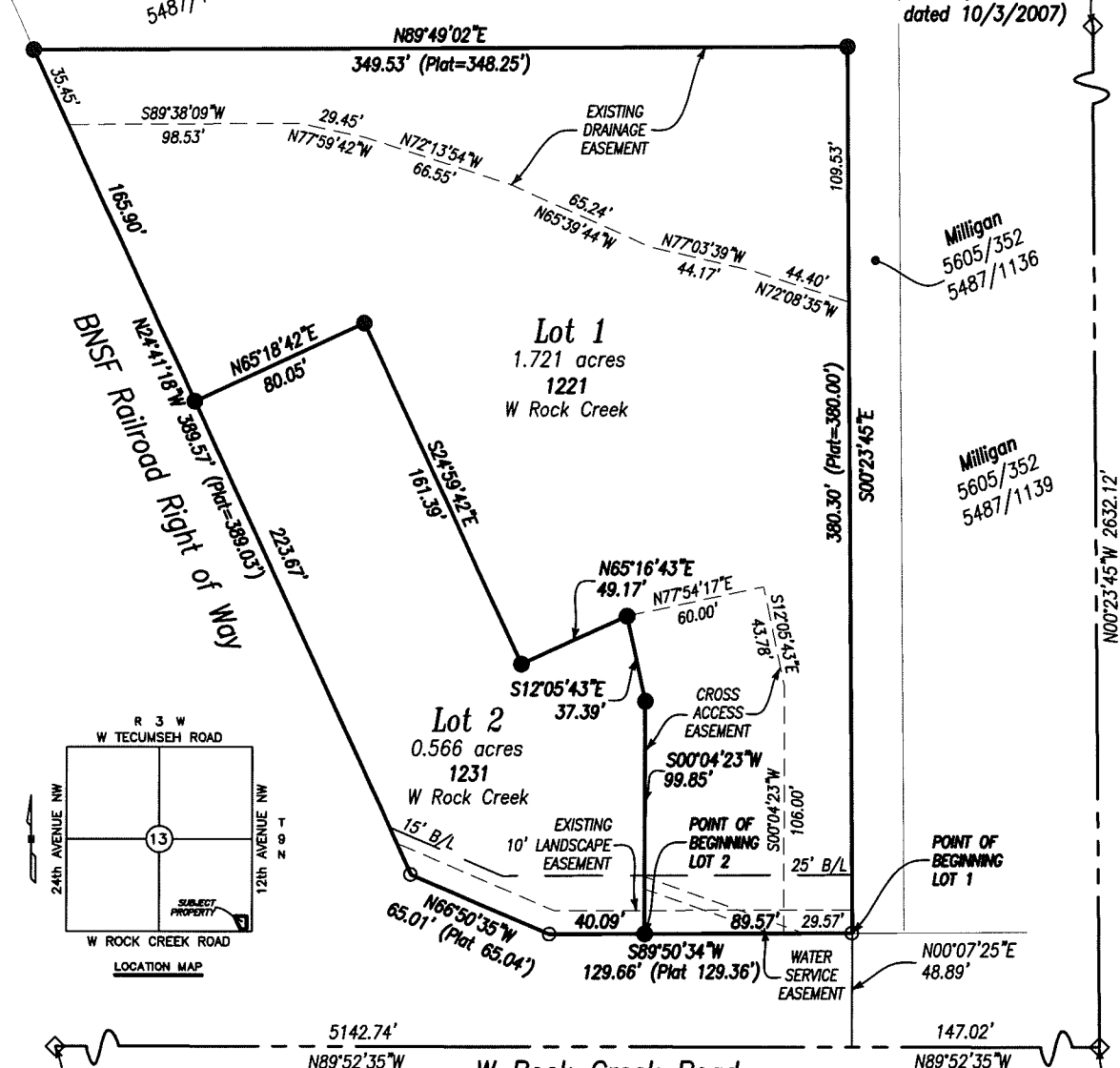

SW Corner of SW/4,  
Section 13-9N-3W  
Found 1/2" Iron Pin with Cap  
(OCCR by PLS 1474,  
dated 3/10/2008)

SE Corner of SE/4,  
Section 13-9N-3W  
Found Cut Cross  
(OCCR by PLS 474,  
dated 1/26/1982)



- LEGEND**
- SET 1/2" IRON PIN WITH CAP "MACBAX CA 7754"
  - ◇ FOUND MONUMENT
  - SECTION LINE
  - - - QUARTER SECTION LINE
  - BOUNDARY LINE
  - LOT LINE
  - - - EASEMENT
  - BUILDING LINE

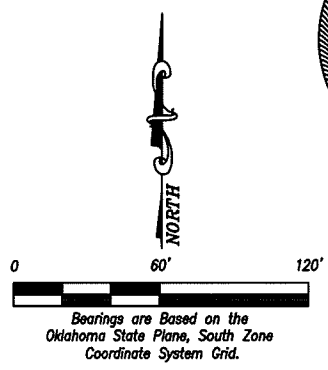

SURVEY FOR <b>MILLIGAN ADDITION</b>		LOCATION Short Form Plat Lot 1, Block 1, Milligan Industrial Tract, City of Norman, Cleveland County, Oklahoma
DATE 2/21/2018	SCALE 1" = 60'	
PROJECT NO. <b>MB-18010</b>	DRAWN BY RKM	
Page 1 of 4		

**MB** MacBax & Associates  
civil engineering &  
land surveying services  
Certificate of Authorization No. 7754  
323-B South Main  
Noble, OK 73068  
Phone 405-872-7594  
Kent@MacBax.net