

PRELIMINARY PLAT, A RE-PLAT OF LOT ELEVEN (11), BLOCK TWO (2), FLAMING OAKS ESTATES AN ADDITION TO THE CITY OF NORMAN, SECTION THIRTY-ONE (31), TOWNSHIP NINE (9) NORTH, RANGE ONE (1) WEST, I.M., CLEVELAND COUNTY, OKLAHOMA

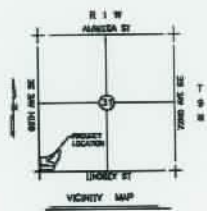
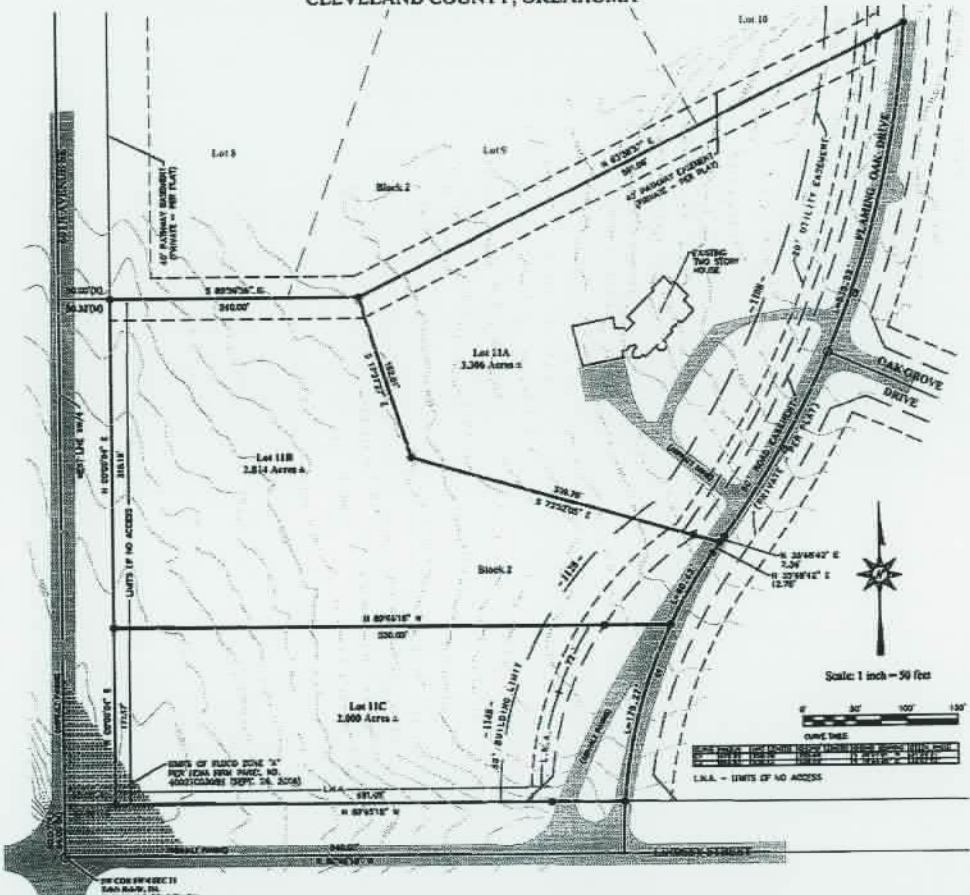

- DENOTES SET IRON ROD / MAG NAIL
- DENOTES POUND IRON ROD / MAG NAIL
- (X) - RECORDED BEARINGS / DISTANCES
- GD - MEASURED BEARINGS / DISTANCES

THIS PLAT OF SURVEY MEETS THE OKLAHOMA MEASUREMENTS ACT FOR THE PURPOSES OF LAND SURVEYS AS ACCEPTED BY THE OKLAHOMA STATE BOARD OF SURVEYORS FOR PROFESSIONAL SURVEYORS AND LAND SURVEYORS AND THIS FINAL PLAT COMPLIES WITH THE REQUIREMENTS OF TITLE 11, SECTION 41-102 OF THE OKLAHOMA STATUTES.

ALL PROPERTY CORNERS SHALL BE BY IRON ROD WITH L.A.M. OR BY THE SURVEYOR'S OWN SURVEYING INSTRUMENTS. ALL CORNER OR APPROXIMATE CORNERS, ALL MEASUREMENTS AND PUBLIC UTILITY SURVEYS SHALL BE THE RESPONSIBILITY OF THE HOMEOWNER'S ASSOCIATION.

THIS DEVELOPMENT IS A BARRIER TO THE CITY'S WATER SUPPLY AND IS AT RISK OF PUBLIC HEALTH CONSEQUENCES IF THE DEVELOPER DOES NOT MAINTAIN, REPAIR, OR REPLACE STRUCTURE AND/OR HAZARDS FROM FLOODING PERils.

SURVEYOR'S CERTIFICATE

I, **Converse Surveying & Engineering, Inc.**, a corporation organized under the laws of the State of Oklahoma, hereby certify that the foregoing plat was prepared by me or under my direct supervision and that I am a duly licensed Professional Surveyor in the State of Oklahoma. I am duly licensed under the laws of the State of Oklahoma. I am duly licensed under the laws of the State of Oklahoma. I am duly licensed under the laws of the State of Oklahoma.

CONVERSE SURVEYING & ENGINEERING, INC.
2721 LINDSEY DR.
EDMOND, OK 73120
PHONE 405-426-1305
FAX 405-426-2307
E-MAIL: conversew@att.net
CONVERSE SURVEYING & ENGINEERING, INC.
10-2877
EXPIRES 4/30/2014



CSE
Converse Surveying and Engineering

PRELIMINARY RE-PLAT
OF LOT ELEVEN (11), BLOCK TWO (2),
FLAMING OAKS ESTATES