

EXHIBIT

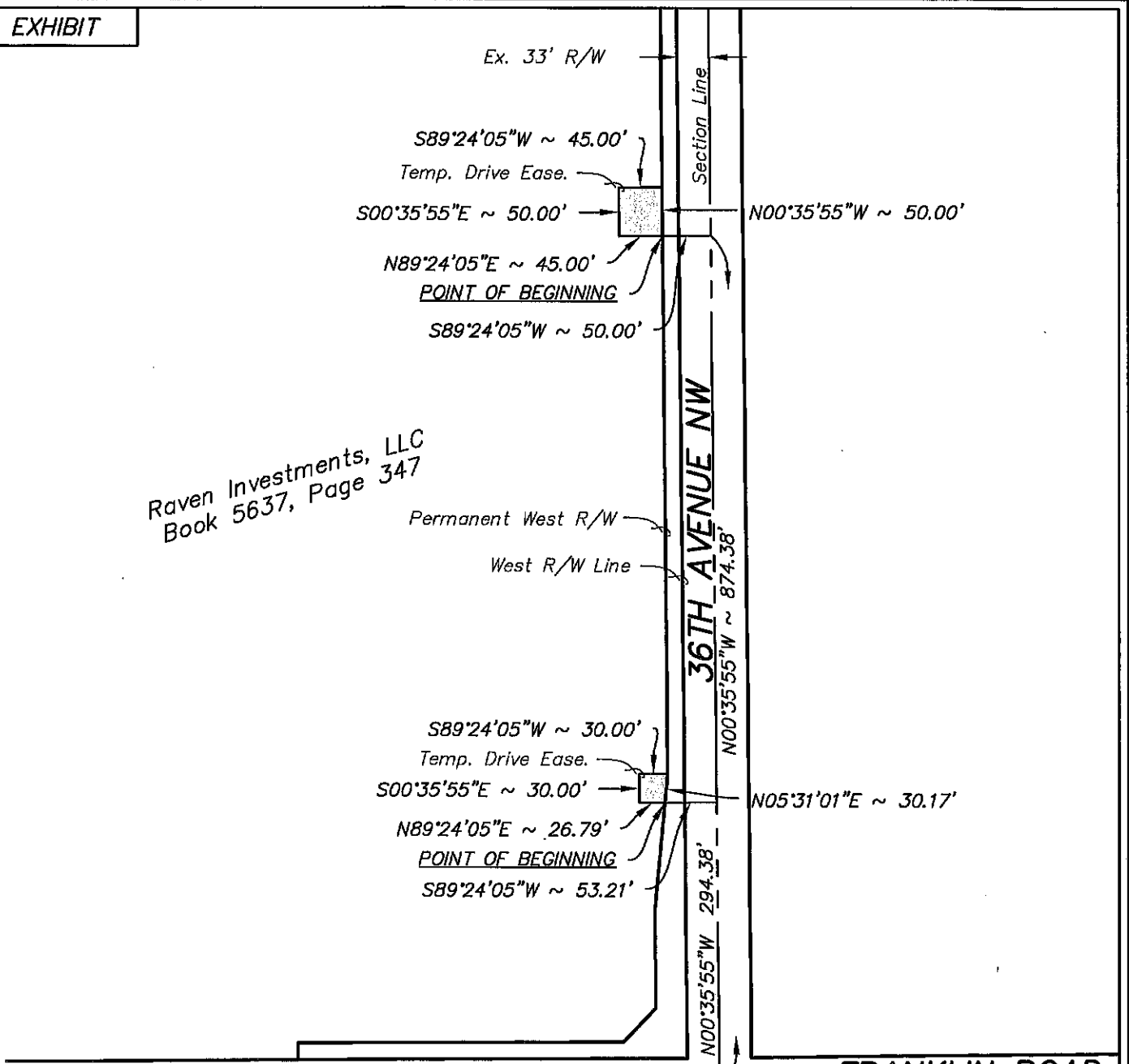

Raven Investments, LLC
Book 5637, Page 347

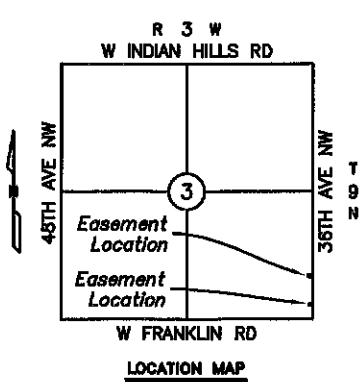

POINT OF COMMENCEMENT
SE/C SE/4 Section 3,
T-9-N, R-3-W, I.M.

Scale 1" = 160'
BASIS OF BEARING: N 00°35'55" W = East
line SE/4 Section 3, T-9-N, R-3-W, I.M.

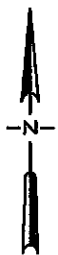

<p>LEMKE LAND SURVEYING, LLC</p> <p>3226 BART CONNER DRIVE, NORMAN, OK 73072 PH.(405)368-8541 FAX(405)368-8540 CA # 8975 http://www.lemke-ls.com</p>	Surveyed By: PR/DB	Project: TEMP. DRIVE (PARCEL 3.2) STATE JOB PIECE NO. 2691B(04)	Sheet Number 1 Sheet 1 of 1
	Drawn By: CW	Project Location: PT. SE/4 SECTION 3, T-9-N, R-3-W, I.M. CLEVELAND COUNTY, OKLAHOMA	
	Approved By: KJH	Client: CITY OF NORMAN	
	Date: 03/07/2019	Project No: 13065	