

EXHIBIT

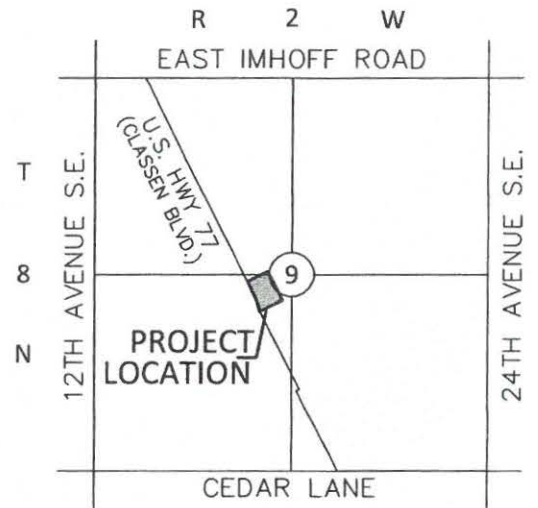

SCALE
1"=100'



LOCATION MAP
NOT TO SCALE

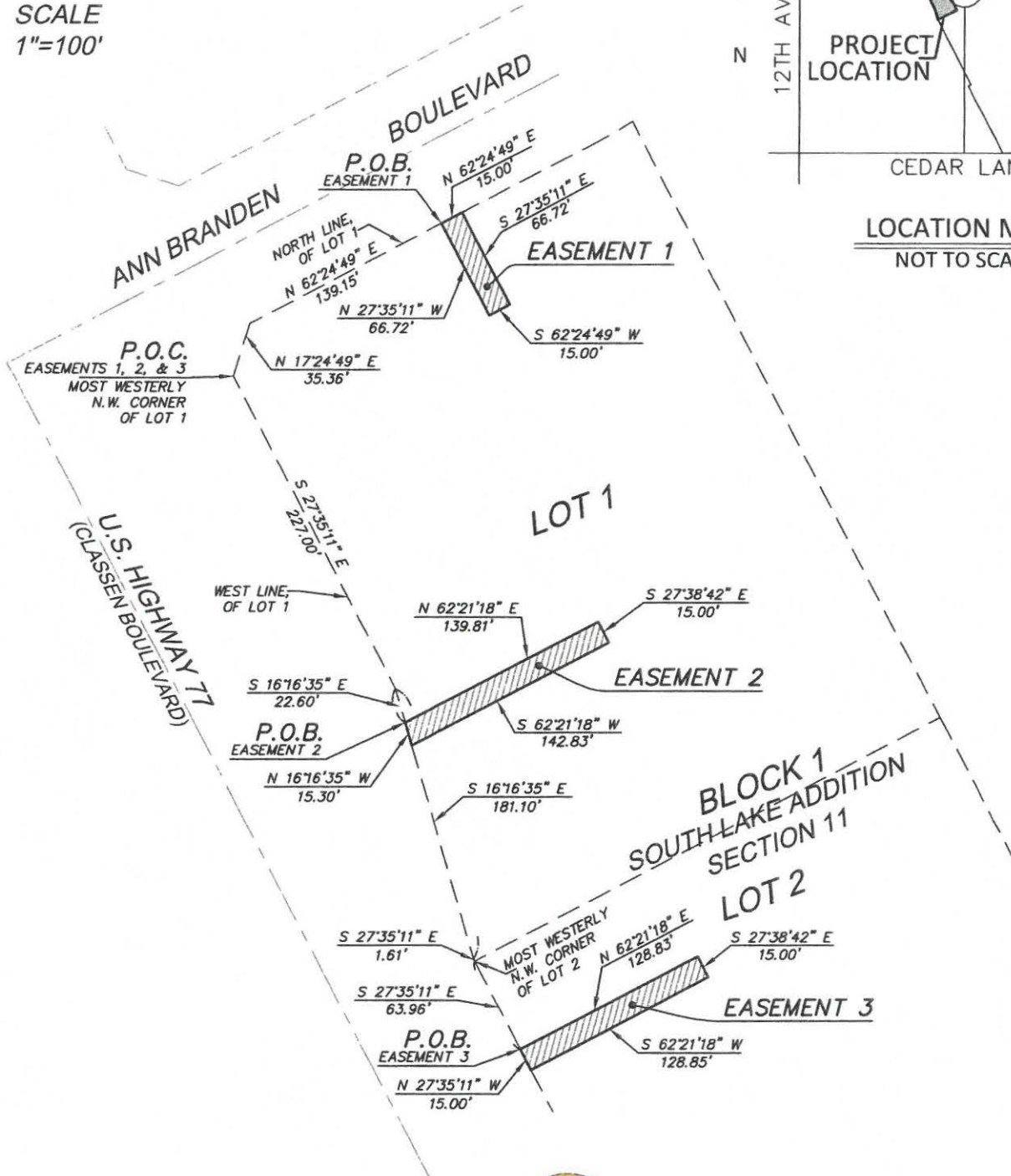

DODSON - THOMPSON - MANSFIELD, PLLC

20 NE 38th Street Phone: 405-601-7402 email: randym@dtm-ok.com
Oklahoma City, OK 73105 Fax: 405-601-7421

Surveying - Engineering - Earthwork

CERTIFICATE OF AUTHORIZATION NO: 6391 EXPIRES JUNE 30, 2018

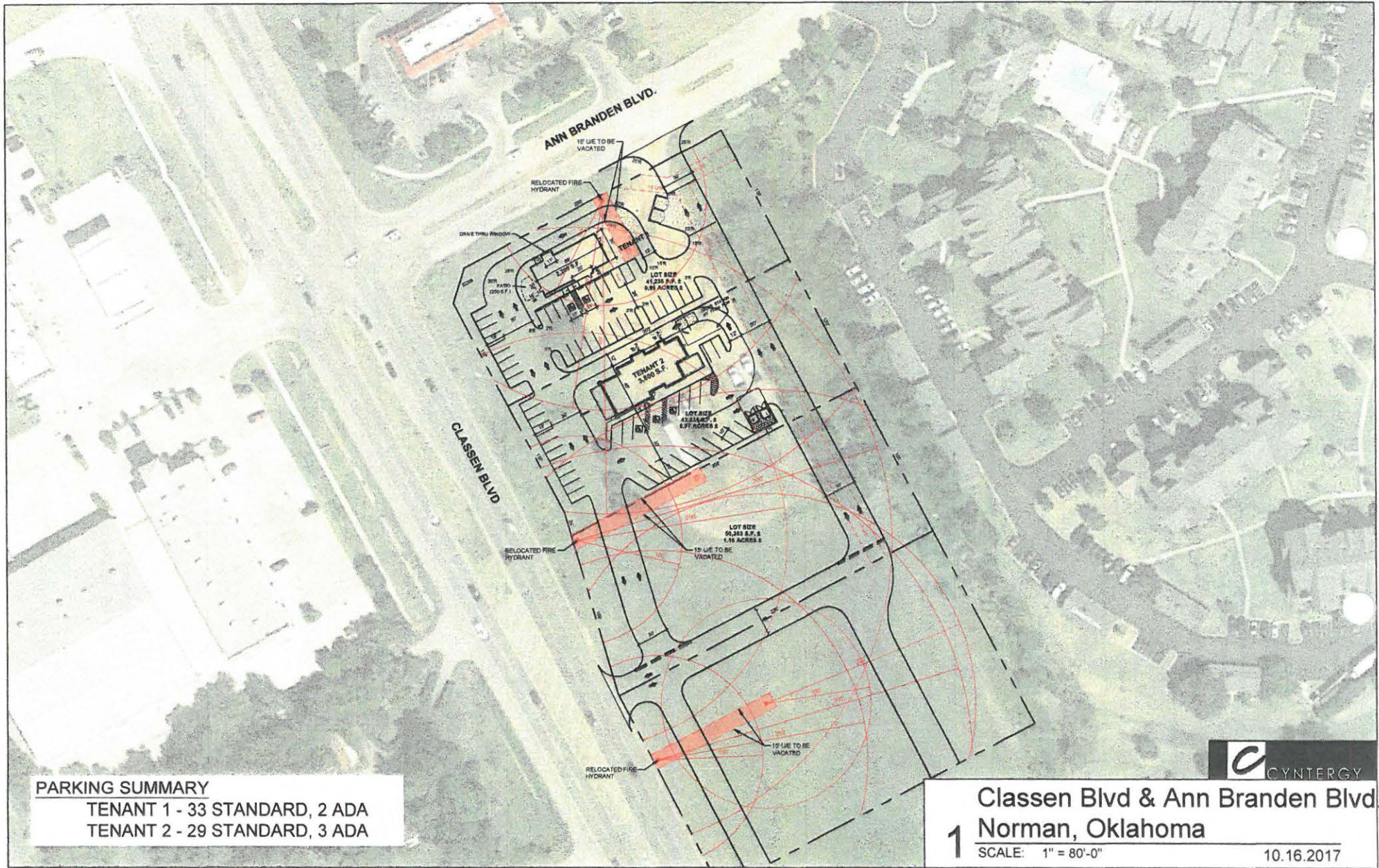

PARKING SUMMARY

TENANT 1 - 33 STANDARD, 2 ADA
 TENANT 2 - 29 STANDARD, 3 ADA



1 Classen Blvd & Ann Branden Blvd.
 Norman, Oklahoma
 SCALE: 1" = 80'-0"
 10.16.2017

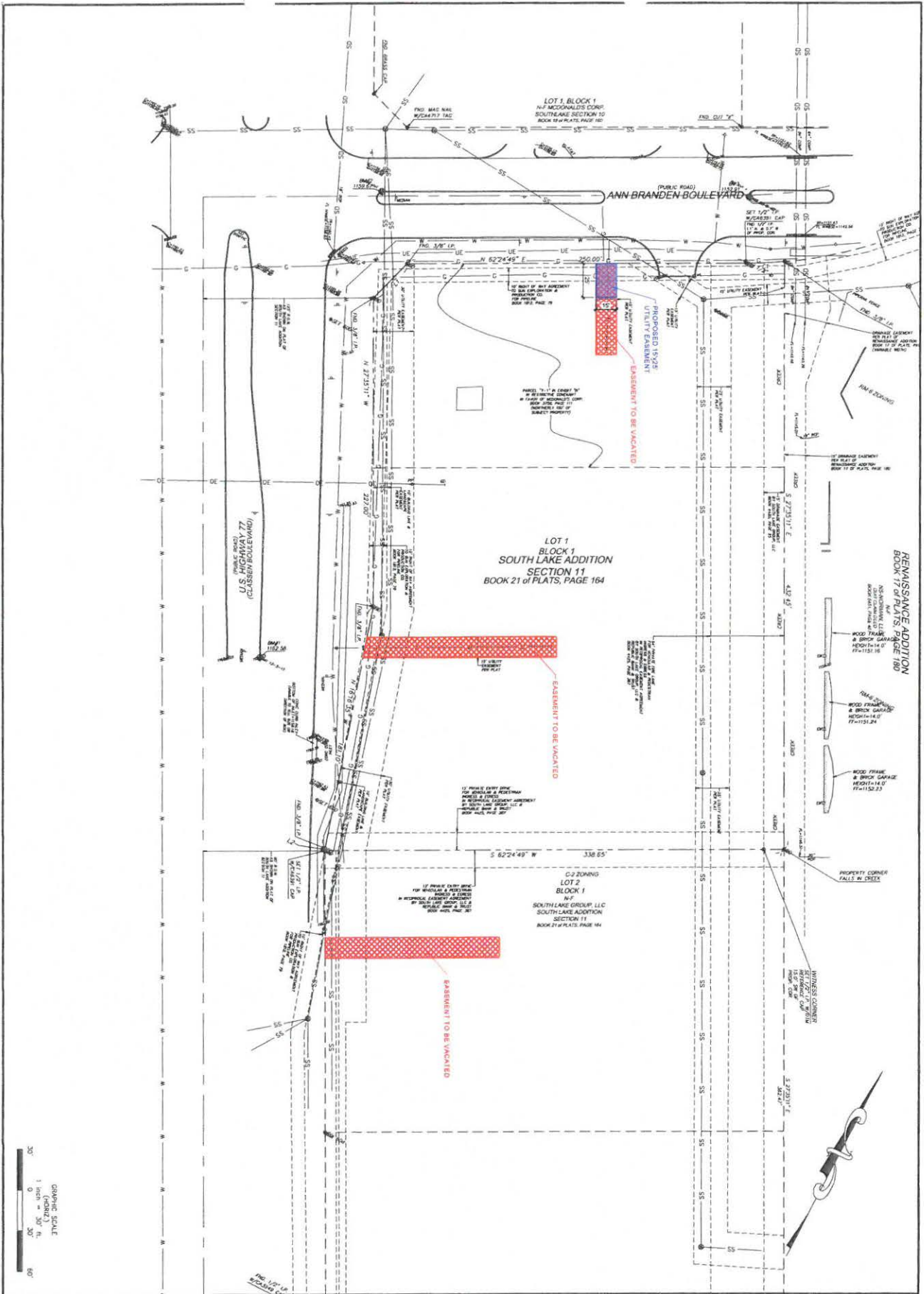

DATE	BY	REVISION

PREPARED BY: KENNETH PHOTOGRAPHIC XXXXXXX
 CHECKED BY: RLD
 DRAWN BY: CDC

NOTIFICATION FOR NOTICE
 THE PROPERTY DESCRIBED IN THIS INSTRUMENT IS SUBJECT TO A MORTGAGE RECORD IN PUBLIC RECORDS IN THE PUBLIC RECORDS OF THE STATE OF OKLAHOMA. THE HOLDER OF SAID MORTGAGE HAS BEEN ADVISED BY THE RECORDING OFFICE THAT THE PROPERTY IS BEING OFFERED FOR SALE. THE HOLDER OF SAID MORTGAGE HAS BEEN ADVISED BY THE RECORDING OFFICE THAT THE PROPERTY IS BEING OFFERED FOR SALE.

VERITAS DEVELOPMENT
 NORMAN, OKLAHOMA

OWNER: VERITAS DEVELOPMENT, LLC
 PROJECT: SOUTH LAKE ADDITION
 DATE: 10/20/2011

CYNERGY
 810 SOUTH CHOCONATI
 SECOND FLOOR
 TULSA, OK 74119
 918.877.8000
 www.cynergy.com