

EXHIBIT

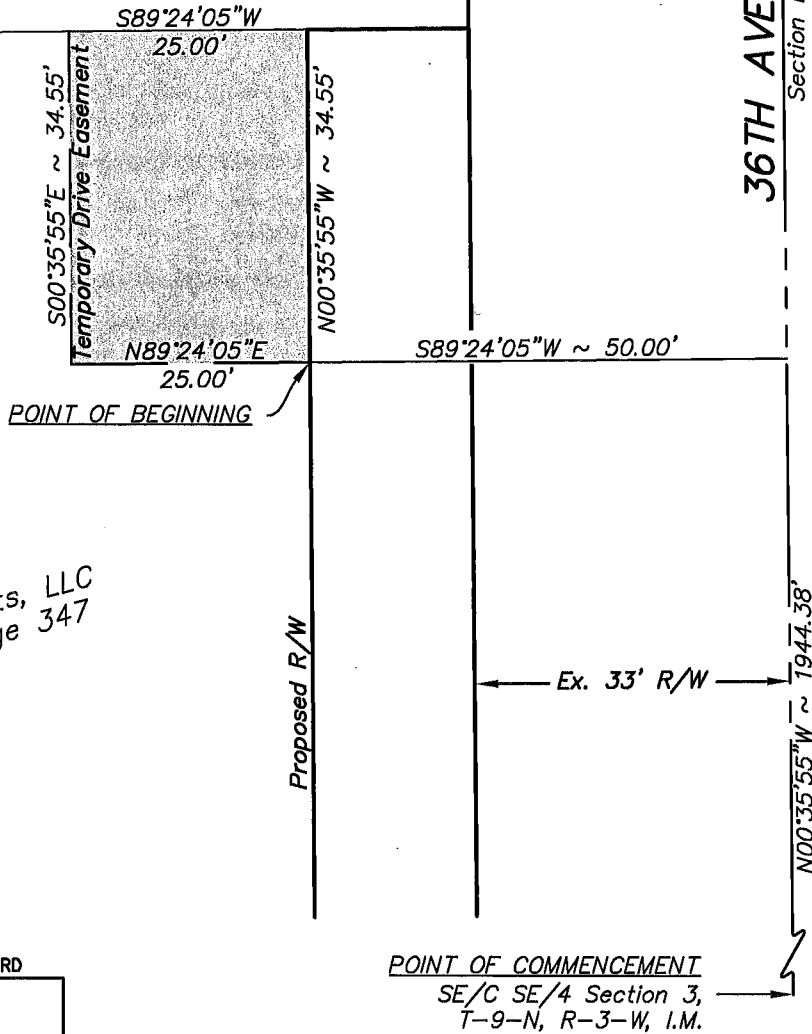

Raven Investments, LLC
Book 5637, Page 347

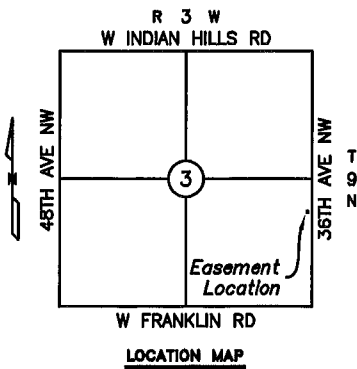

Scale 1" = 20'
BASIS OF BEARING: N 00°35'55" W = East
line SE/4 Section 3, T-9-N, R-3-W, I.M.

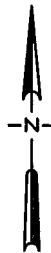

LEMKE LAND SURVEYING, LLC



3226 BART CONNER DRIVE, NORMAN, OK 73072
PH.(405)368-8541 FAX(405)368-8540
CA # 8975
<http://www.lemke-ls.com>

Surveyed By:	PR/DB
Drawn By:	CW
Approved By:	KJH
Date:	10/01/2019
Scale:	1" = 20'
Project No:	13085

Project:	TEMPORARY DRIVE (PARCEL 3.3) STATE JOB PIECE NO. 26918(04)
Project Location:	PT. SE/4 SECTION 3, T-9-N, R-3-W, I.M. CLEVELAND COUNTY, OKLAHOMA
Client:	CITY OF NORMAN

Sheet
Number

1

Sheet 1 of 1