

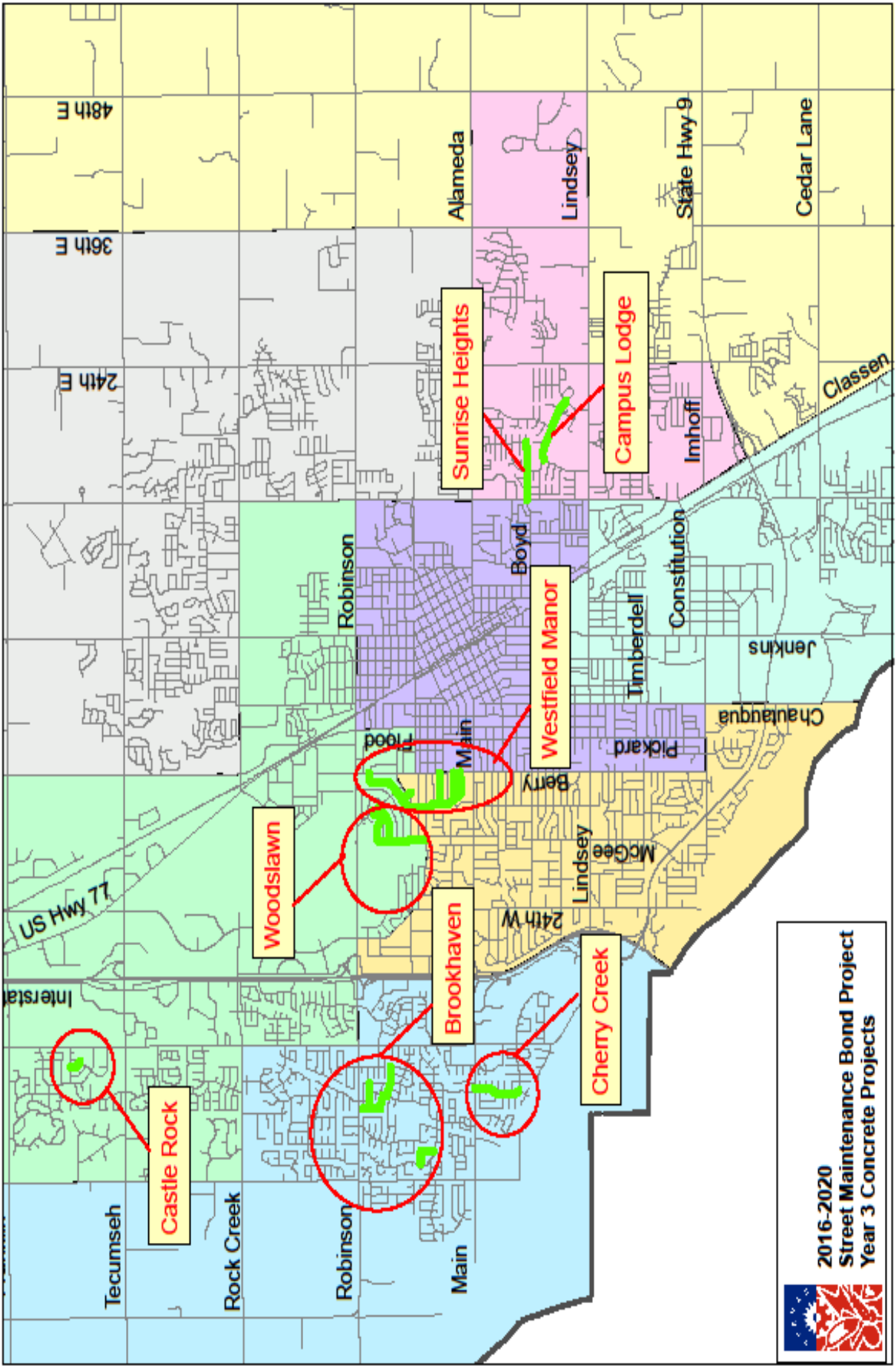

## FYE 2019 Maintenance Locations

| PROJECT No.    | STREET NAME                     | LIMITS                        |                  |
|----------------|---------------------------------|-------------------------------|------------------|
| <b>BP 0405</b> | <b>Campus Lodge Addition</b>    |                               | <b>\$210,000</b> |
|                | Beaumont Dr                     | Brandywine Ln / Biloxi Dr     | \$210,000        |
| <b>BP 0406</b> | <b>Sunrise Heights Addition</b> |                               | <b>\$241,200</b> |
|                | Boyd St                         | 12th Ave SE / Shiloh Dr       | \$241,200        |
| <b>BP 0407</b> | <b>Westfield Manor Addition</b> |                               | <b>\$534,000</b> |
|                | Kansas St                       | N Berry Rd / Barbour Ave      | \$93,600         |
|                | Salsbury St                     | N Berry Rd / Barbour Ave      | \$93,600         |
|                | Barbour Ave                     | Iowa St / N Berry Rd          | \$182,400        |
|                | Flint Ridge Dr                  | Manor Hill Dr / Sherburne Rd  | \$43,200         |
|                | Barbour Ave                     | N Berry Rd / Denison Dr       | \$121,200        |
| <b>BP 0408</b> | <b>Brookhaven Addition</b>      |                               | <b>\$57,600</b>  |
|                | Gloucester Ln                   | Hearthstone / Bentbrook Pl    | \$26,400         |
|                | Bentbrook Pl                    | Parkside Rd / Sam Gordon Dr   | \$12,000         |
|                | Harrogate Dr                    | Parkside Rd / Cedarbrook Dr   | \$19,200         |
| <b>BP 0409</b> | <b>Cherry Creek Addition</b>    |                               | <b>\$102,000</b> |
|                | Cherry Creek Dr                 | Main St / Stone Well Dr       | \$102,000        |
| <b>BP 0410</b> | <b>Woodlawns Addition</b>       |                               | <b>\$591,600</b> |
|                | N Sherry Ave                    | Iowa St / Camelot Dr          | \$222,000        |
|                | Denison Cir                     | Denison Dr / W 600 Blk        | \$28,800         |
|                | Cambridge Dr                    | Woods Ave / N Sherry Ave      | \$212,400        |
|                | Essex Ct                        | Woods Ave / End               | \$25,200         |
|                | Camelot Dr                      | N Sherry Ave / Cambridge Dr   | \$103,200        |
| <b>BP 0411</b> | <b>Castle Rock Addition</b>     |                               | <b>\$42,000</b>  |
|                | Pleasant Grove                  | Buckingham Dr / Bridgeport Rd | \$42,000         |

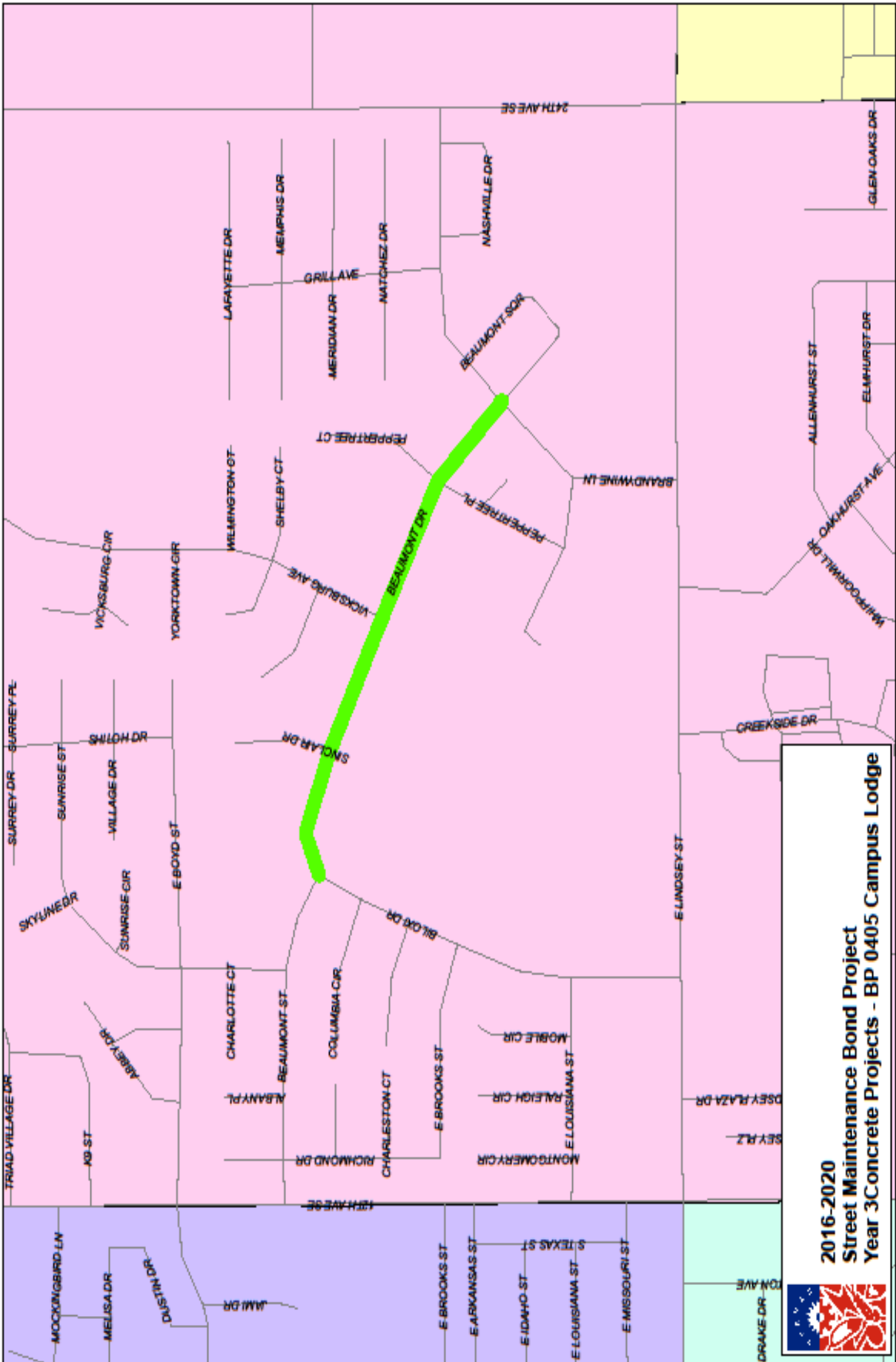



**2016-2020  
Street Maintenance Bond Project  
Year 3 Concrete Projects**

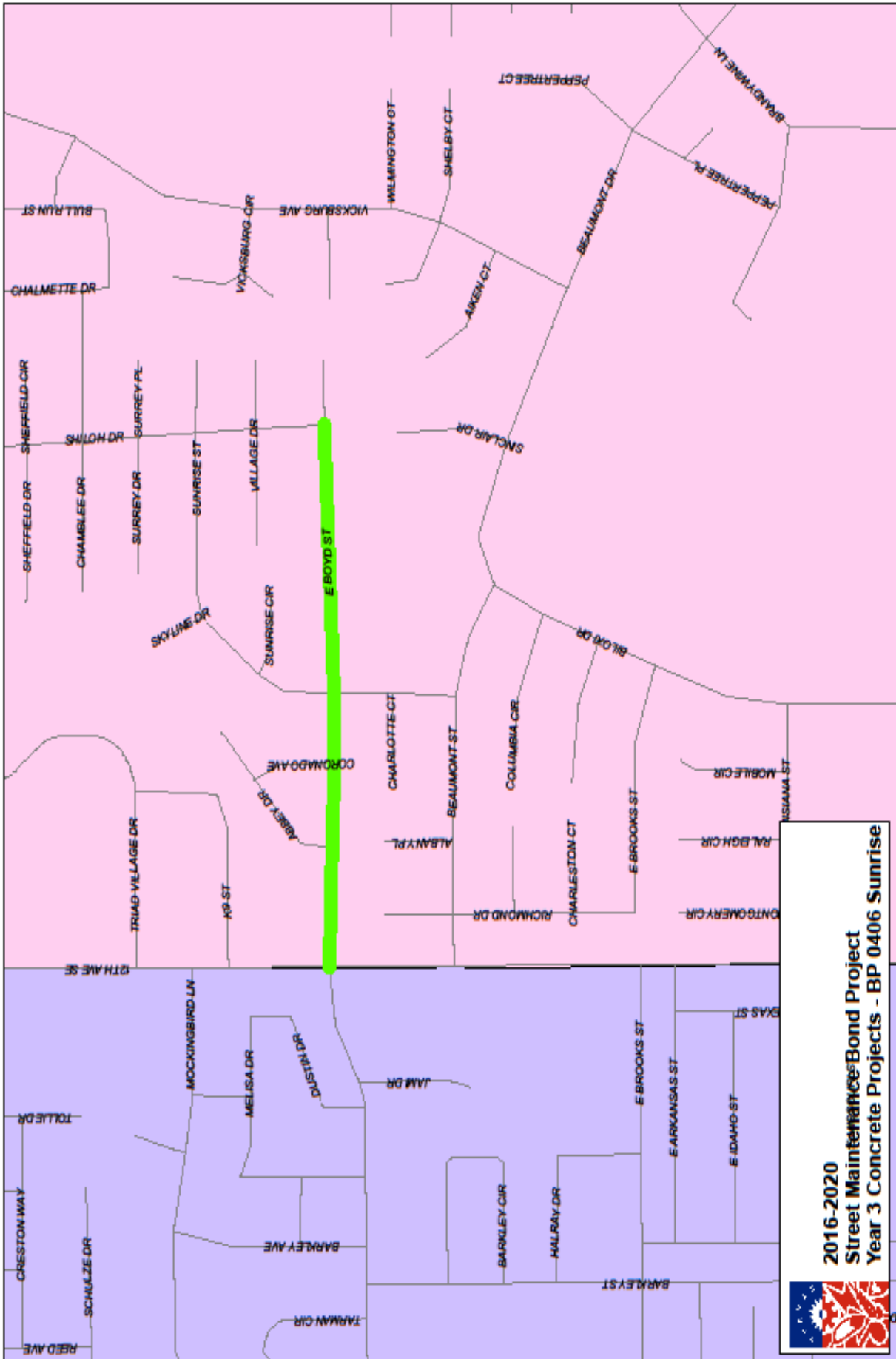

  
**2016-2020**  
**Street Maintenance Bond Project**  
**Year 3 Concrete Projects - BP 0405 Campus Lodge**



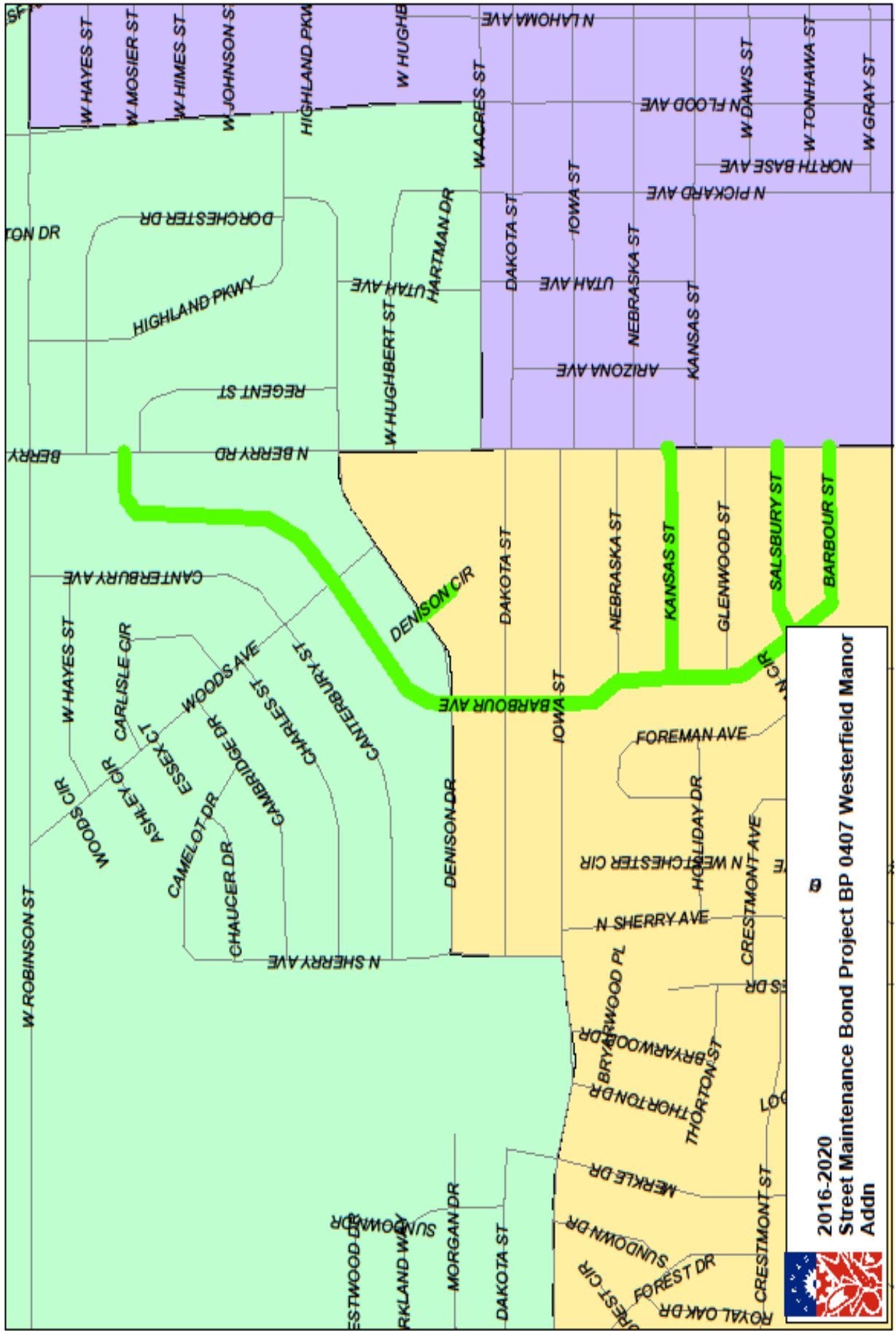

  
**2016-2020**  
**Street Maintenance Bond Project**  
**Year 3 Concrete Projects - BP 0406 Sunrise**



  
 2016-2020
   
 Street Maintenance Bond Project BP 0407 Westerfield Manor
   
 Addn

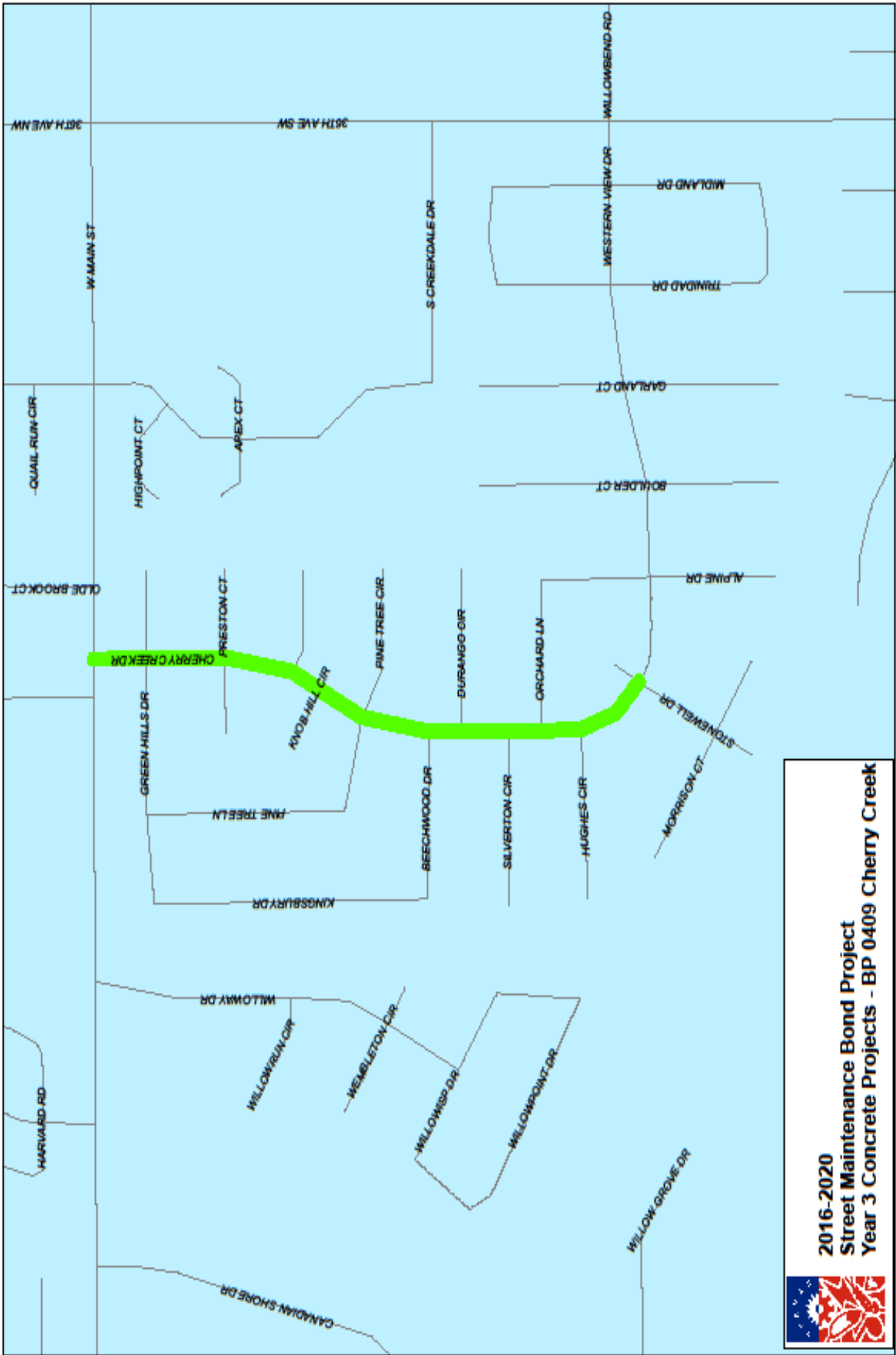





  
**2016-2020**  
**Street Maintenance Bond Project**  
**Year 3 Concrete Projects - BP 0409 Cherry Creek**



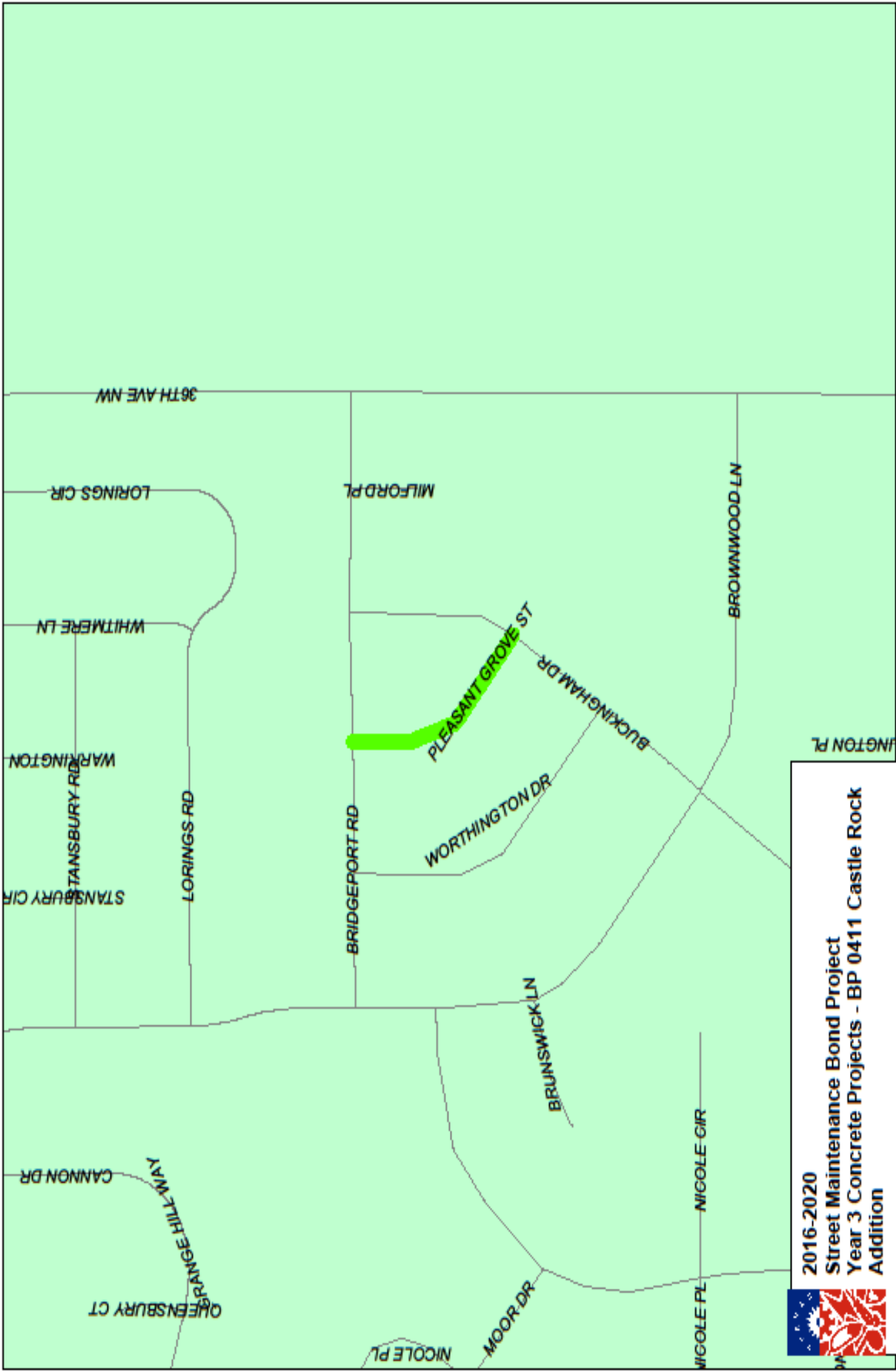



  
**2016-2020**  
**Street Maintenance Bond Project**  
**Year 3 Concrete Projects - BP 0411 Castle Rock**  
**Addition**