

NORMAN RURAL CERTIFICATE OF SURVEY
 FEATHERCREEK FARM
 A PART OF THE SW/4 OF SECTION 20, T9N, R1W, I.M.
 NORMAN, CLEVELAND COUNTY, OKLAHOMA
 COS-1718-1

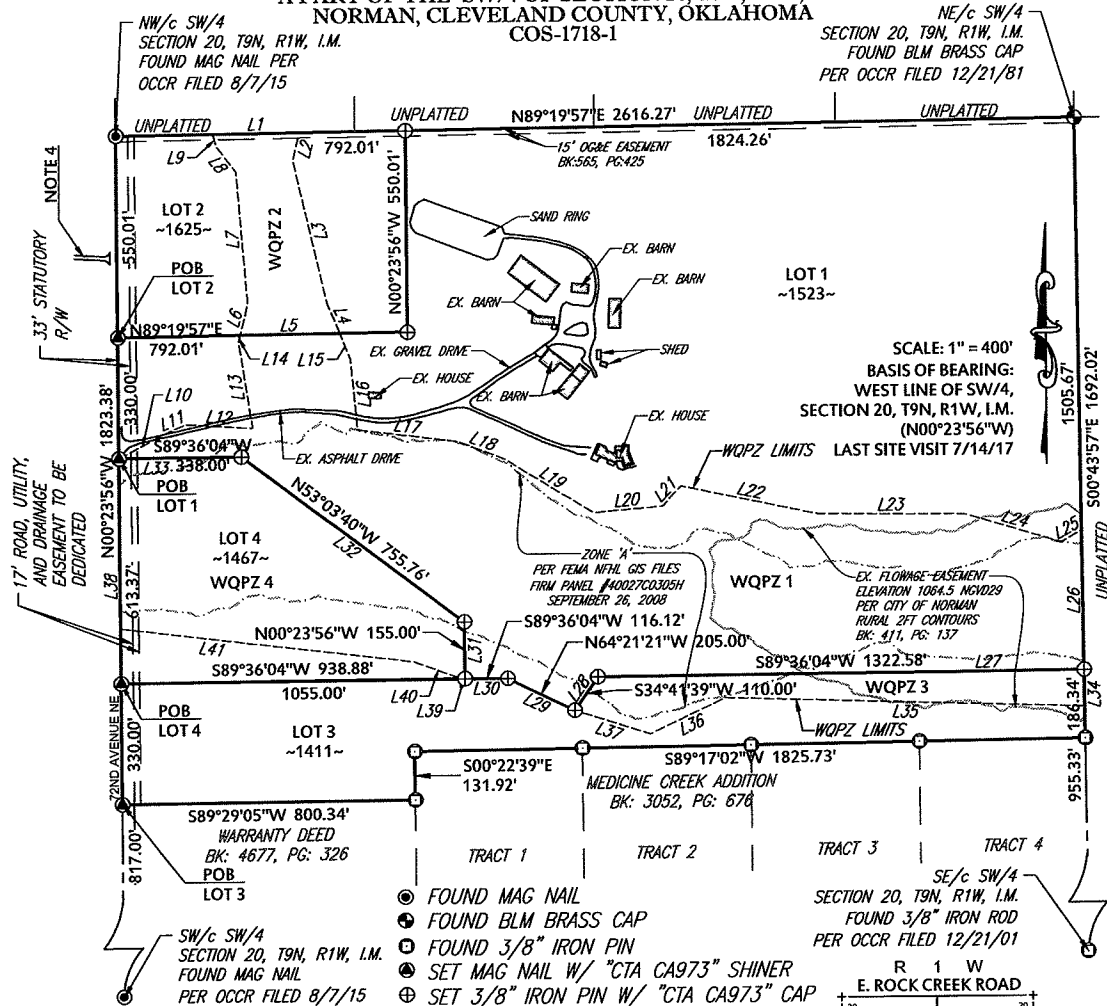

- FOUND MAG NAIL
 - ⊙ FOUND BLM BRASS CAP
 - ⊙ FOUND 3/8" IRON PIN
 - ⊙ SET MAG NAIL W/ "CTA CA973" SHINER
 - ⊙ SET 3/8" IRON PIN W/ "CTA CA973" CAP
- WQPZ: WATER QUALITY PROTECTION ZONE
 POB: POINT OF BEGINNING

LINE TABLE WQPZ		
LINE #	LENGTH	DIRECTION
L1	237.12'	N89° 19' 57"E
L2	78.17'	S13° 37' 11"W
L3	404.95'	S13° 17' 16"E
L4	84.77'	S21° 47' 02"E
L5	269.77'	S89° 19' 57"W
L6	87.34'	N13° 42' 09"E
L7	362.92'	N04° 52' 15"W
L8	91.00'	N38° 31' 41"W
L9	32.23'	N11° 56' 52"W
L10	147.19'	N62° 16' 03"E
L11	59.09'	N66° 56' 07"E
L12	184.30'	S86° 36' 33"E
L13	238.03'	N09° 04' 35"W
L14	18.67'	N13° 42' 09"E
L15	76.76'	S21° 47' 02"E
L16	192.88'	S05° 43' 07"E
L17	272.98'	S83° 03' 03"E
L18	135.18'	S69° 10' 20"E
L19	287.97'	S58° 50' 56"E
L20	189.63'	N85° 00' 14"E
L21	74.10'	N42° 18' 31"E

LINE TABLE WQPZ		
LINE #	LENGTH	DIRECTION
L22	378.57'	S77° 56' 20"E
L23	398.60'	S89° 28' 44"E
L24	275.46'	S73° 22' 01"E
L25	64.30'	N60° 45' 40"E
L26	380.07'	S00° 43' 57"E
L27	1322.58'	S89° 36' 04"W
L28	110.00'	S34° 41' 39"W
L29	205.00'	N64° 21' 21"W
L30	116.12'	S89° 36' 04"W
L31	155.00'	N00° 23' 56"W
L32	755.76'	N53° 03' 40"W
L33	338.00'	S89° 36' 04"W
L34	99.16'	S00° 43' 57"E
L35	975.95'	N88° 11' 46"W
L36	227.76'	S64° 47' 16"W
L37	215.21'	N72° 11' 51"W
L38	463.66'	N00° 23' 56"W
L39	5.95'	S89° 36' 04"W
L40	142.63'	N70° 23' 43"W
L41	805.26'	N83° 11' 56"W

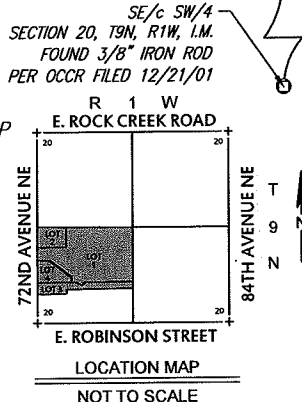

- NOTES:
- There shall be no clearing, grading, construction, or disturbance of vegetation inside the WQPZ except as permitted by the director of public works unless such a disturbance is done in accordance with 19-514(E) of the Norman City code.
 - Any WQPZ shown hereon is subject to protective covenants that may be found in the land records and that restrict disturbance and use of areas.
 - This development lies beyond the City's water supply and is at risk of wildland fires. It is recommended that the development adhere to NFPA1144-2208. Reducing Structure Ignition Hazards from Wildland Fires.
 - Access to Lot 2 should be taken directly opposite an existing driveway on the west side of 72nd Avenue NE.
 - Access to lots 3 and 4 must be through a driveway common to both lots.

NORMAN RURAL CERTIFICATE OF SURVEY TO SERVE
 FEATHERCREEK FARM

300 Points Parkway Blvd.
 Yukon, Oklahoma 73099

Crafton Tull
 architecture | engineering | surveying
 405.787.6270 | 405.787.6271
 www.craftontull.com

SHEET NO.: 1
 DATE: 09/13/17
 PROJECT NO.: 17603800