

PRELIMINARY PLAT
ST. THOMAS MORE CHURCH ADDITION SECTION 2
 A PART OF THE N.W. 1/4, SECTION 5, T8N, R2W, I.M.
NORMAN, CLEVELAND COUNTY, OKLAHOMA

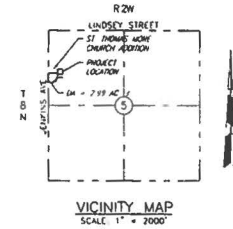
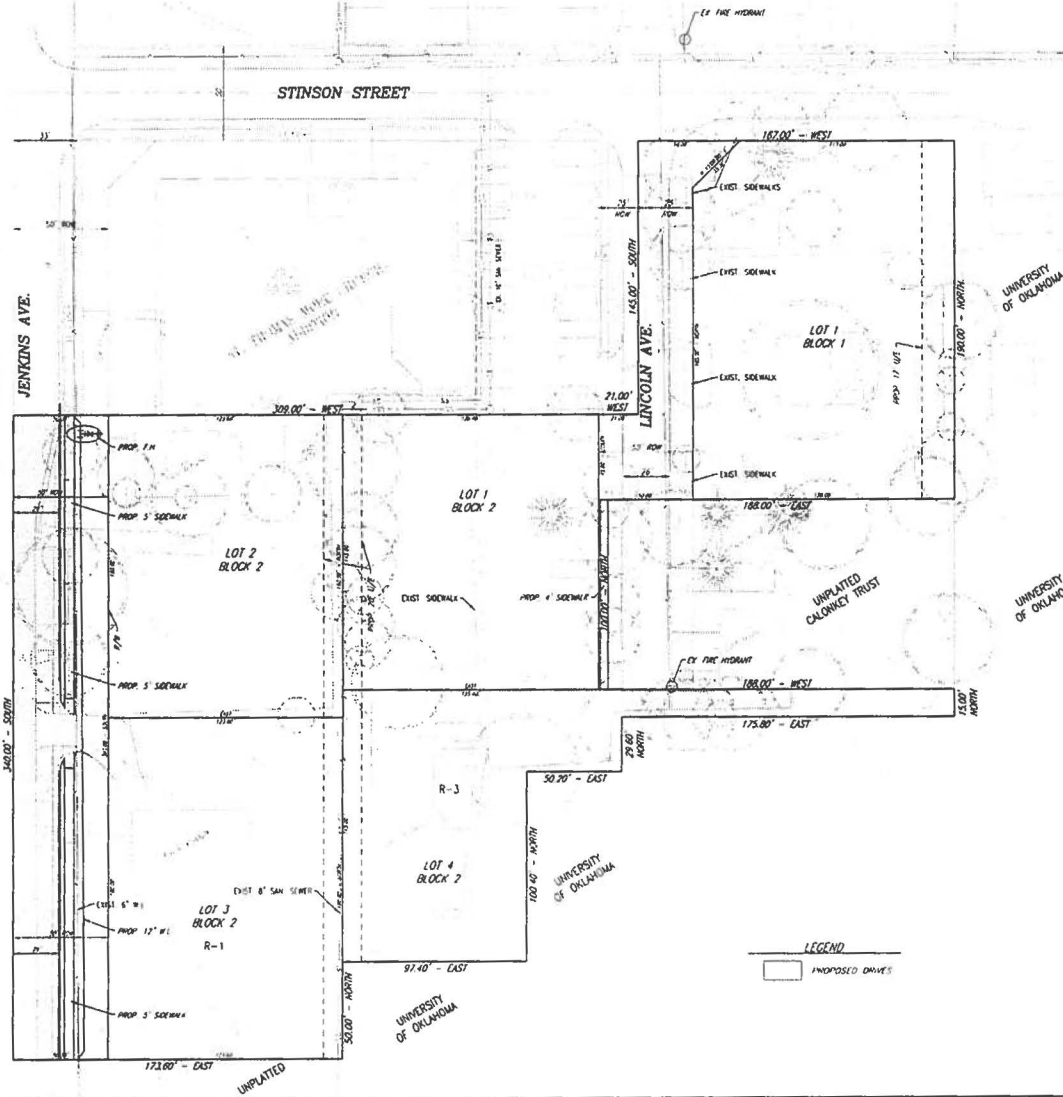

NOTES:

1. ANY REQUIRED FIRE HYDRANTS WILL BE LOCATED AND INSTALLED IN ACCORDANCE WITH THE FINAL PLANS AND THE CITY OF NORMAN STANDARDS AND SPECIFICATIONS.
2. ALL REQUIRED SIDEWALKS WILL BE CONSTRUCTED IN ACCORDANCE WITH THE FINAL PLANS AND THE CITY OF NORMAN STANDARDS AND SPECIFICATIONS.
3. WEST PARCEL LOT 3, BLOCK 2 (SHADE HAZEL HOUSE) IS ZONED R-1, AND EAST PARCEL LOT 4, BLOCK 2 (SHADES) IS ZONED R-3. SETBACKS ARE REQUIRED FOR EACH PARCEL FOR SPECIAL USE PERMIT FOR CHURCH.

TOM L. MCGALE, P.E. NO 13418

LEGAL DESCRIPTION

PART OF THE SW 1/4, NW 1/4, OF SECTION 5, T8N, R2W, CLEVELAND COUNTY, OKLAHOMA, AND BEING MORE PARTICULARLY DESCRIBED AS FOLLOWS:

BEGINNING AT THE S.E. CORNER OF LOT 2, BLOCK 1, ST. THOMAS MORE CHURCH ADDITION (RECORDED IN BOOK 11, PAGE 178);
 THENCE WEST 209.00 FEET; THENCE SOUTH 340.00 FEET; THENCE EAST 173.60 FEET; THENCE NORTH 50.00 FEET; THENCE EAST 97.40 FEET; THENCE NORTH 100 FEET; THENCE EAST 50.70 FEET; THENCE NORTH 29.60 FEET; THENCE EAST 173.60 FEET; THENCE NORTH 15.00 FEET; THENCE WEST 188.00 FEET; THENCE NORTH 100.00 FEET; THENCE EAST 188.00 FEET; THENCE NORTH 190.00 FEET; THENCE WEST 153.00 FEET; THENCE SOUTH 145.00 FEET; THENCE WEST 21.00 FEET TO THE POINT OF BEGINNING.

SAY TRACT CONTAINS 130,330 SQUARE FEET, OR 2.9920 ACRES, MORE OR LESS.



THIS DOCUMENT PREPARED BY THE ENGINEER, P.C. HAS BEEN REVIEWED BY THE CITY OF NORMAN AND IS SUBJECT TO THE CITY OF NORMAN STANDARDS AND SPECIFICATIONS FOR THE CITY OF NORMAN, OKLAHOMA.

ENGINEER
 SMC CONSULTING ENGINEERS, P.C.
 813 N. MAIN ST.
 OKLAHOMA CITY, OKLAHOMA 73107
 PHONE: (405) 232-7715

OWNER / DEVELOPER
 ST. THOMAS MORE CHURCH
 100 STINSON
 NORMAN, OKLAHOMA 73072
 PHONE: (405) 321-0890

ST. THOMAS MORE CHURCH ADDITION
SECTION 2
JENKINS AVE. & STINSON STREET
NORMAN, OKLAHOMA

SMC
 SMC Consulting Engineers, P.C.
 813 N. MAIN ST.
 OKLAHOMA CITY, OKLAHOMA 73107
 PHONE: (405) 232-7715

PROJECT NO. 24870
 DATE: 11/11/11
 SCALE: 1" = 30'
 ENGINEER: TOM L. MCGALE
 P.E. NUMBER: 13418

PRELIMINARY PLAT
 SHEET NO. 1

3C-2