

SITE AND GRADING PLAN FOR GRIFFIN PARK PARKING LOT NORMAN, OKLAHOMA

COORDINATE TABLE

| PNT NO | NORTH | EAST | ELEV | DESC |
|--------|-----------|------------|---------|------|
| 600 | 692160.03 | 2140400.64 | 1212.12 | FL |
| 601 | 692160.05 | 2140415.45 | 1212.20 | FL |
| 602 | 692154.76 | 2140415.46 | 1212.15 | FL |
| 603 | 692154.72 | 2140379.02 | 1211.72 | FL |
| 604 | 692148.64 | 2140360.30 | 1210.92 | FL |
| 605 | 692147.69 | 2140357.37 | 1210.70 | FL |
| 606 | 692136.65 | 2140328.03 | 1210.11 | FL |
| 607 | 692136.65 | 2140328.04 | 1209.89 | FL |
| 608 | 692131.65 | 2140328.05 | 1209.79 | FL |
| 609 | 692120.65 | 2140328.06 | 1209.57 | FL |
| 610 | 692082.65 | 2140328.11 | 1208.81 | FL |
| 611 | 692036.40 | 2140328.17 | 1207.89 | FL |
| 612 | 692036.39 | 2140318.17 | 1207.69 | FL |
| 613 | 692032.39 | 2140318.17 | 1207.69 | FL |
| 614 | 692032.40 | 2140328.17 | 1207.89 | FL |
| 615 | 691978.15 | 2140328.24 | 1208.97 | FL |
| 616 | 691921.15 | 2140328.31 | 1210.11 | FL |
| 617 | 691921.17 | 2140344.33 | 1209.77 | FL |
| 618 | 691918.09 | 2140347.33 | 1209.82 | FL |
| 619 | 691885.22 | 2140379.36 | 1210.33 | FL |
| 620 | 691885.27 | 2140419.95 | 1210.73 | FL |
| 621 | 691916.17 | 2140401.08 | 1210.34 | FL |
| 622 | 691916.19 | 2140415.00 | 1210.51 | FL |
| 623 | 691909.26 | 2140414.95 | 1210.54 | FL |
| 624 | 691909.23 | 2140386.33 | 1210.04 | FL |
| 625 | 691916.35 | 2140373.54 | 1209.69 | FL |
| 626 | 691921.21 | 2140373.54 | 1209.72 | FL |
| 627 | 691921.23 | 2140390.31 | 1210.23 | FL |
| 628 | 691978.23 | 2140390.24 | 1210.52 | FL |
| 629 | 692054.23 | 2140390.15 | 1210.89 | FL |
| 630 | 692120.73 | 2140390.06 | 1211.23 | FL |
| 631 | 692120.71 | 2140374.74 | 1210.92 | FL |
| 632 | 692124.99 | 2140372.02 | 1211.07 | FL |
| 633 | 692130.72 | 2140381.05 | 1211.30 | FL |
| 634 | 692130.76 | 2140414.81 | 1212.00 | FL |
| 635 | 692124.13 | 2140414.82 | 1211.96 | FL |
| 636 | 692124.11 | 2140400.65 | 1211.85 | FL |
| 700 | 692193.73 | 2140339.07 | 1210.10 | SW |
| 701 | 692187.65 | 2140340.31 | 1210.63 | SW |
| 702 | 692155.51 | 2140330.39 | 1210.63 | SW |
| 703 | 692192.67 | 2140334.18 | 1210.00 | SW |
| 704 | 692186.65 | 2140335.42 | 1210.53 | SW |
| 705 | 692159.10 | 2140326.91 | 1210.53 | SW |
| 706 | 692148.31 | 2140322.36 | 1210.70 | SW |
| 707 | 692142.64 | 2140322.36 | 1210.49 | SW |
| 708 | 692136.65 | 2140322.37 | 1209.99 | SW |
| 709 | 692131.65 | 2140322.38 | 1209.89 | SW |
| 710 | 692125.65 | 2140322.39 | 1210.25 | SW |
| 711 | 692120.65 | 2140322.39 | 1210.15 | SW |

REVISIONS

| No. | Description | Date |
|-----|-------------|------|
| | | |
| | | |
| | | |
| | | |
| | | |
| | | |
| | | |
| | | |
| | | |
| | | |
| | | |
| | | |

KEY PLAN

PROJECT
GRIFFIN PARK PARKING LOT

LOCATION
GRIFFIN PARK
NORMAN, OK

PREPARED FOR
CITY OF NORMAN
NORMAN, OK

DRAWING TITLE
SITE AND GRADING PLAN

Project No. 13076
Drawn By BNH
Checked By WRS
Date JUNE 2013
Scale 1"=20'
Issued For REVIEW

SIGNATURE/SEAL

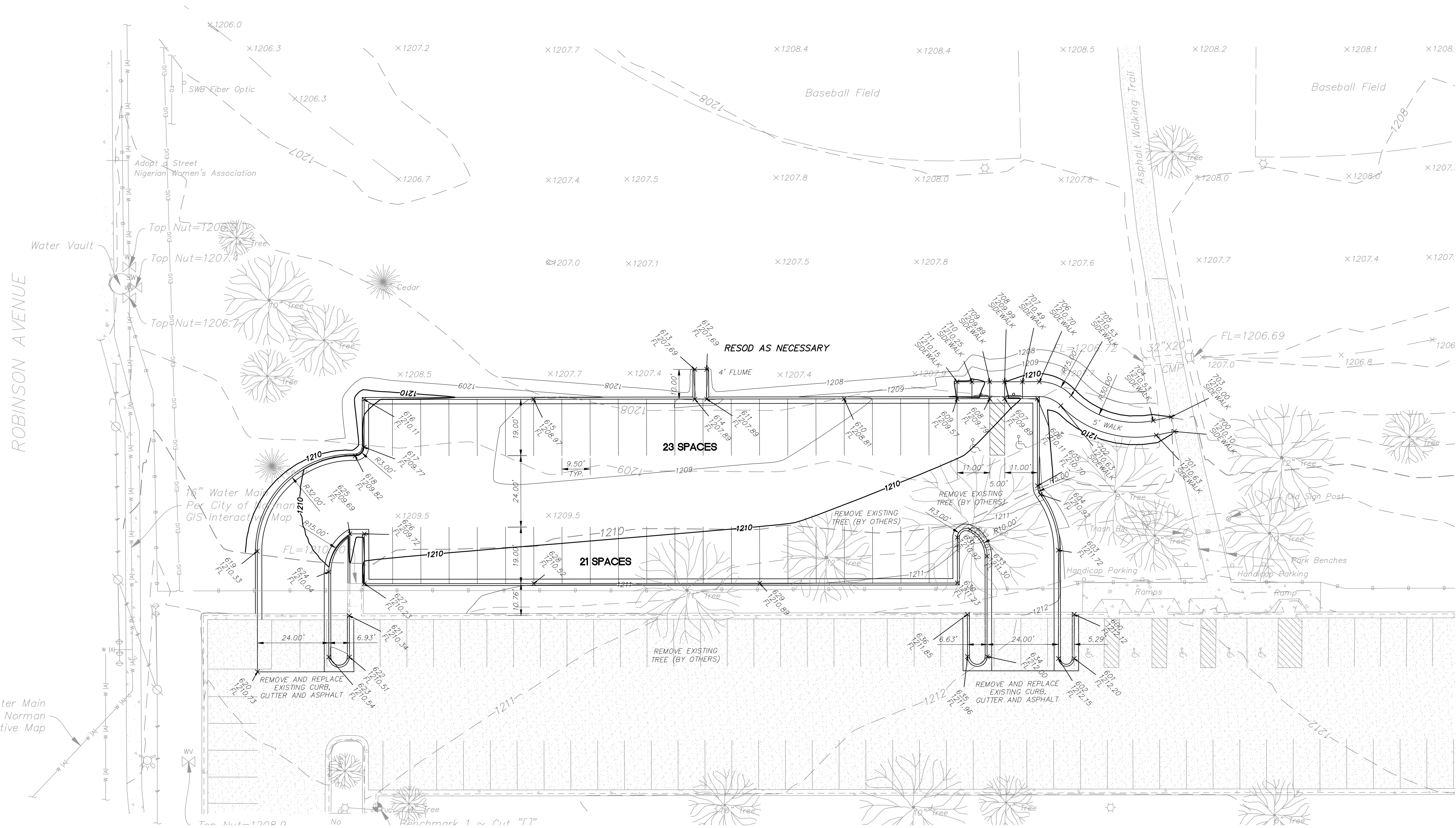

SW=SIDEWALK
FL=FLOWLINE

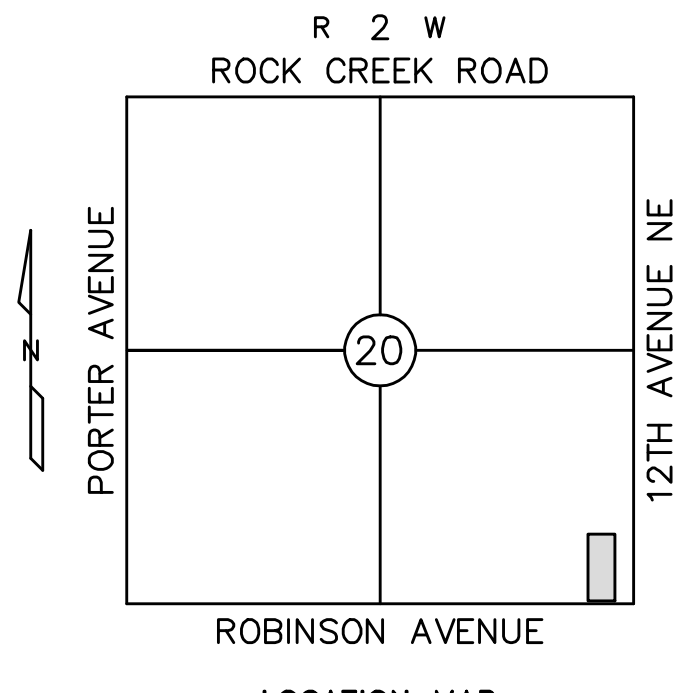

NOTES:
ALL CONSTRUCTION SHALL BE DONE ACCORDING TO THE CITY OF NORMAN STANDARDS AND SPECIFICATIONS.
PARKING SPACE MARKINGS SHALL BE WHITE AND 4" WIDE AND MUST MEET 1999 ODOT SPECIFICATIONS (SECTIONS 711(05) AND 854).
VERIFY WITH THE LANDSCAPE ARCHITECT ALL CURB AND ISLAND MARKINGS PRIOR TO CONSTRUCTION.
ALL SIGNS TO BE PROVIDED BY THE CITY OF NORMAN.

TOPOGRAPHIC LEGEND

- | | |
|---|---|
| <ul style="list-style-type: none"> ⊠ FIRE HYDRANT ⊙ GUARD POST ⊛ LIGHT POLE ⊕ POWER POLE ⊖ DOWN GUY ⊔ SIGN ⊞ SPRINKLER VALVE ⊞ WATER VALVE BOX ⊞ WATER METER | <ul style="list-style-type: none"> — CHAINLINK FENCE — PIPERAIL FENCE — ELECTRIC UNDERGROUND LINE — OVERHEAD ELECTRIC LINE — STORM DRAIN LINE — WATER LINE PER ATLAS — GROUND SURFACE CONTOUR — CURB AND GUTTER — SURFACE DRAINAGE FLOWLINE ⊙ SPOT ELEVATION — CONCRETE — ASPHALT |
|---|---|

SURVEY CONTROL

| STA | NORTHING | EASTING | ELEV | DESCRIPTION |
|------|------------|-------------|---------|---|
| 101 | 692838.331 | 2140590.148 | 1207.72 | #4 BAR W/ "LEMKE CONTROL" CAP (NOT SHOWN) |
| 102 | 693317.395 | 2140591.799 | 1208.04 | #4 BAR W/ "LEMKE CONTROL" CAP (NOT SHOWN) |
| BM 1 | 691925.64 | 2140465.53 | 1211.49 | CUT SQUARE ON CURB |
| BM 2 | 692420.95 | 2140464.63 | 1211.56 | CUT SQUARE ON CURB |
| 361 | 696995.529 | 2138922.410 | 1191.73 | CITY OF NORMAN BRASS CAP |
| 362 | 696858.823 | 2140567.080 | 1214.38 | CITY OF NORMAN BRASS CAP |

The Horizontal and Vertical Datum are derived from measurements observed from the City of Norman GPS Control Network, Monuments 361 and 362, which is based on the Oklahoma State Plane Coordinate System, NAD83, South Zone. The Vertical Datum is NAVD88.

UTILITY WARNING:
The underground utilities shown have been located from record documents or field locations by the operator. The surveyor makes no guarantee that the underground utilities shown comprise all such utilities in the area either in service or abandoned. The surveyor further does not warrant that the underground utilities shown are in the exact location indicated although the surveyor does certify that they are located as accurately as possible from the information available. The surveyor has not physically located the underground utilities.

Utility elevations and sizes may have been measured under adverse field conditions. Upon exposing the utility, elevations and line sizes should be verified by the contractor prior to construction. Contractor should verify critical elevations using the benchmark provided by the surveyor or engineer. Any discrepancies should be immediately brought to the engineer's and surveyor's attention.

Call OKIE Ticket No. 13050614362766

UTILITIES NOTIFIED
HEATH/OKLAHOMA ELEC CO-OP ~ USIC/COX COMMUNICATIONS/OKC
WINDSTREAM KDL, INC. ~ USIC/OG&E OKC METRO AREA
USIC/ONG/WEST OK ~ CHICKASAW TELEPHONE CO/SULPHUR
OKLAHOMA STATE OF / ONENET ~ NORMAN CITY OF
WINDSTREAM MCLEOD USA ~ USIC/AT&T

