

'EXHIBIT A'

Site Development Plan

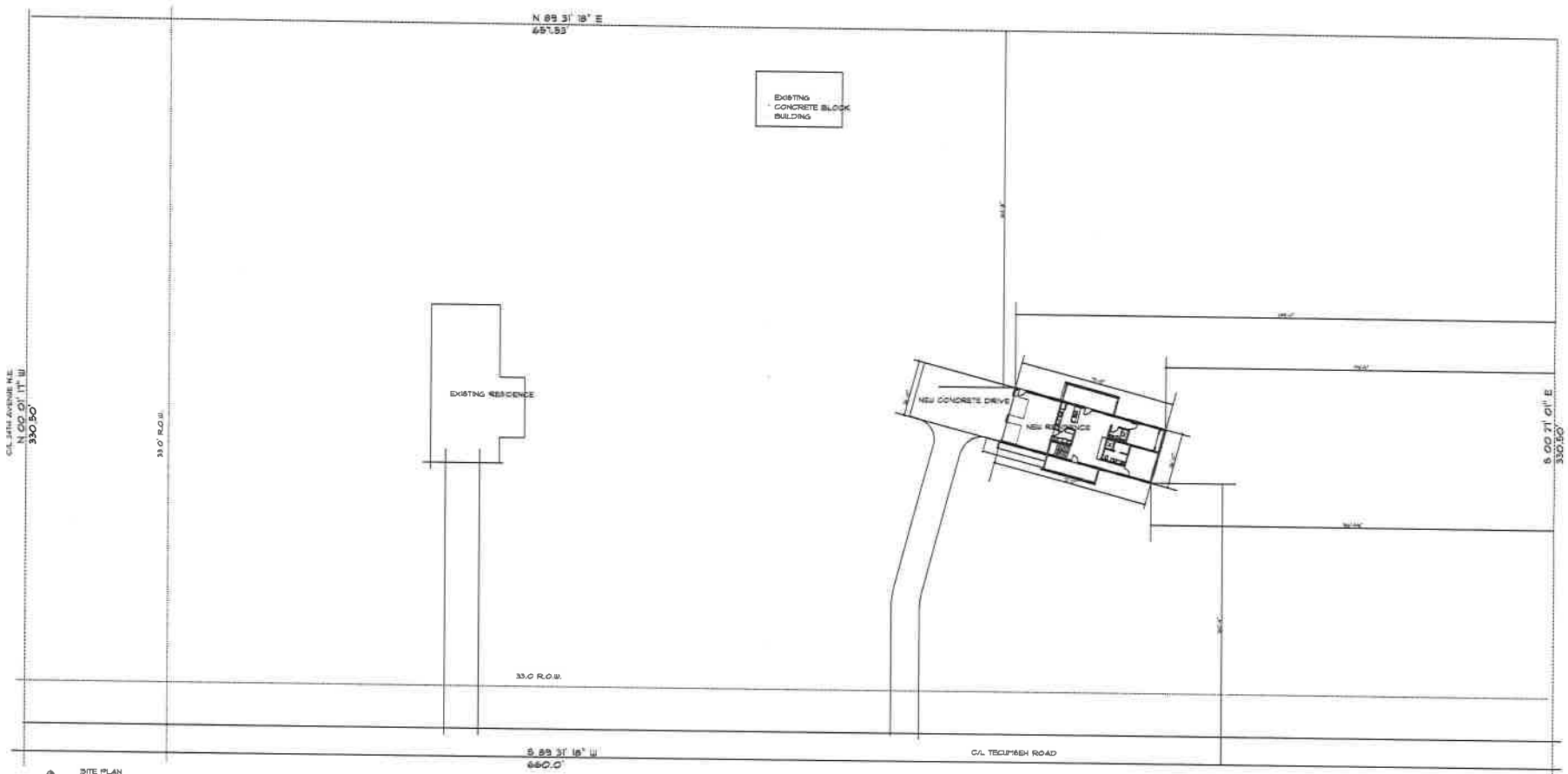

DATE: 11/20/16
 SHEET NO. 01
 SCALE: 1" = 30.0'

ACCESSORY DWELLING UNIT
 FOR LARRY AND JOANNE KUMMER
 2313 TECUMSEH ROAD
 NORMAN, OKLAHOMA 73069

dlb architects, pc
 214 SOUTH WOOD STREET - SUITE 101, OKLAHOMA CITY, OK 73102
 PHONE: (405) 233-8212 | WWW.DLBARCHITECTS.COM

BY: [Signature]
 CHECKED: [Signature]
 A 1.0