

[illegible]

OPTION TWO
506 SOUTH LAHOMA
NORMAN, OK

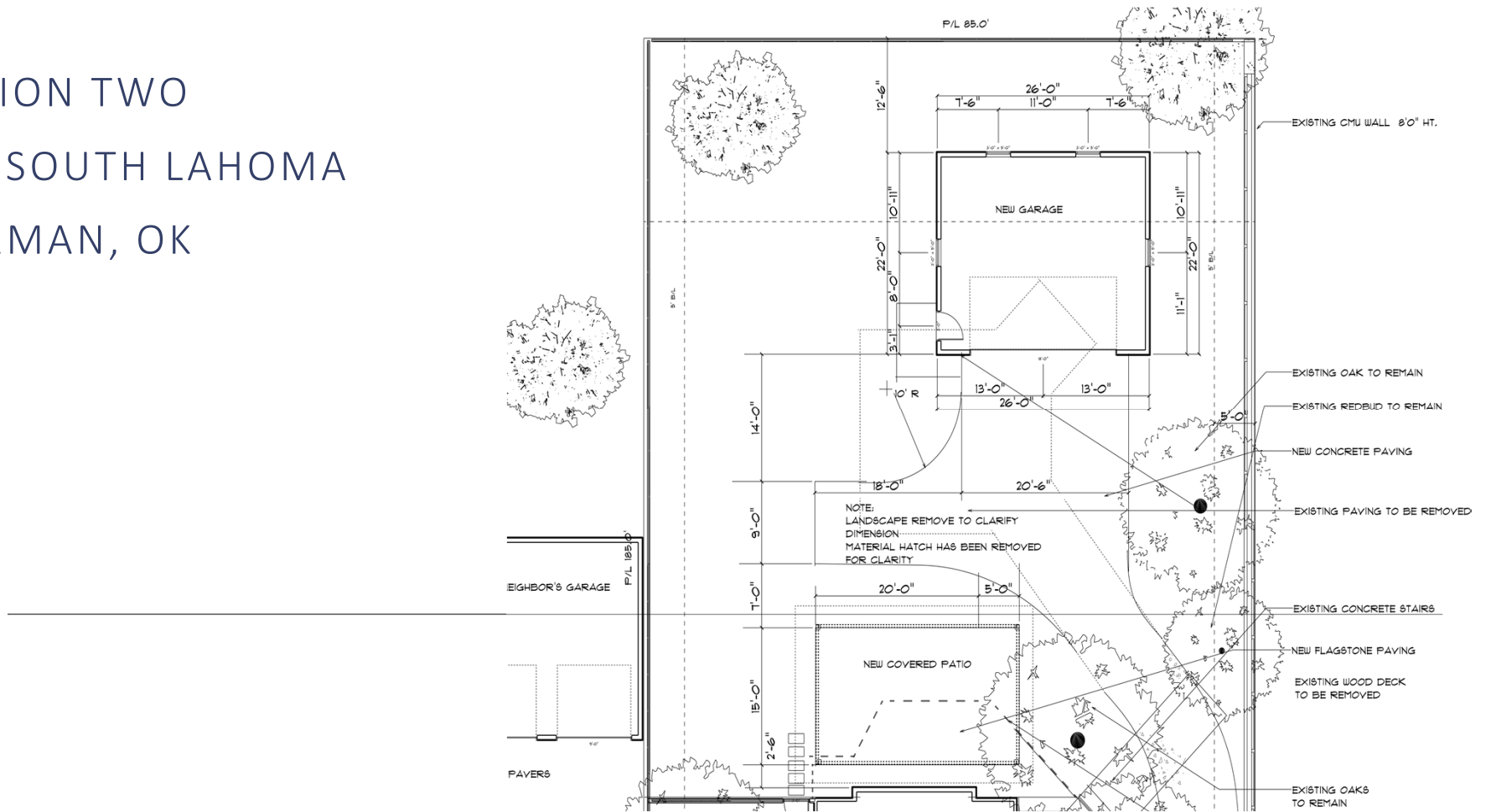

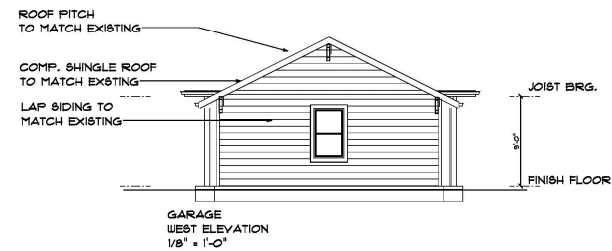
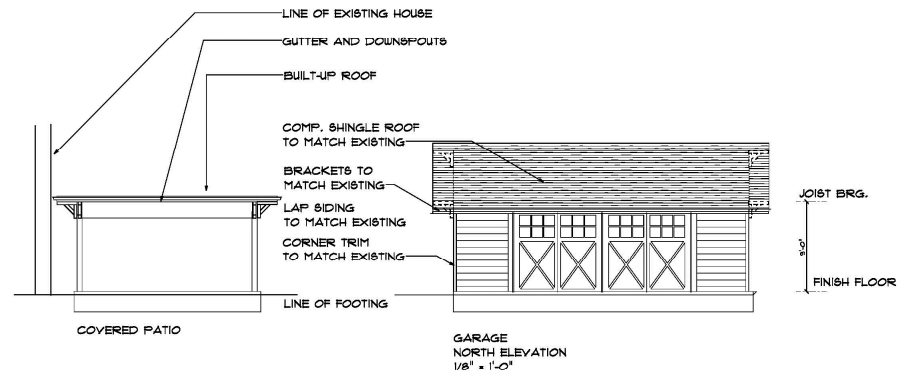

506 SOUTH LAHOMA
NORMAN, OK

DATE: 7-18-2018 REVISION: NONE DRAWN: D. BOON	
dlb architects, pc 822 4th Ave S.W. - NORMAN, OK 73061 PHONE: (405) 813-5242 - info@dlbarchitects.com	
GARAGE AND COVERED PATIO ADDITION 506 SOUTH LAHOMA NORMAN, OK 73061	
JOB NO. SHEET	A 3.1

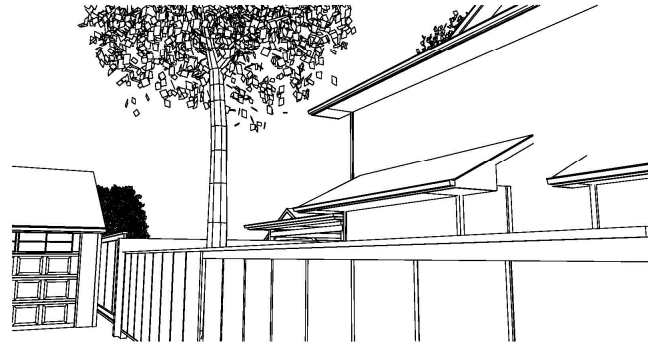

VIEW FROM 512 SOUTH LAHOMA DRIVE TOWARDS SCHEME TWO

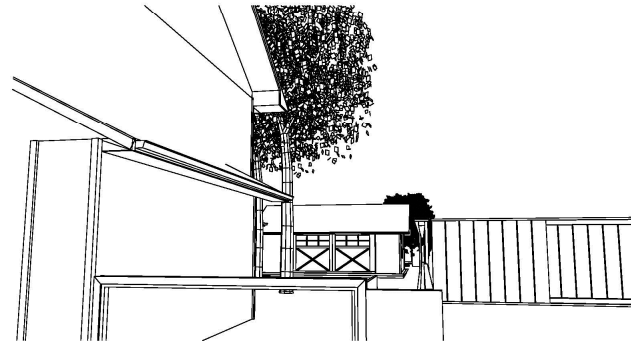

VIEW FROM 506 SOUTH LAHOMA DRIVE TOWARDS SCHEME TWO

506 SOUTH LAHOMA
NORMAN, OK

DATE: 7-18-2013 REVISION: NONE DRAWN: C. DECK	dib architects, pc 522 westline drive - norman, ok 73061 PHONE: (405) 515-8292 - NoSchedule@gmail.com	G	GARAGE AND COVERED PATIO ADDITION 506 SOUTH LAHOMA NORMAN, OK 73069	019 NO. SHEET	A 4.2
---	---	---	---	------------------	-------

Site 13, 875 sf

Buildings- old and new 3,915 sf

Paving and decks-old and new 2,630 sf

Building Coverage 24%

Paving and building 48%

“ Minimal Amount of concrete being used

Provides a better backyard than Option One

“ \$8,000 to \$10,000 more expensive

506 SOUTH LAHOMA

NORMAN, OK



Slide 6

RL1

Rieger Law, 12/1/2015